

LYCON INC. PROPERTY  
PLATTEVILLE, WIS.  
6/10/75

DESCRIPTION:

Block "F" Railroad Addition and that part of Lots 1 and 2 Block "M" Railroad Addition, lying 8.50 ft. North of the centerline of the most northerly track of the C.M. St. Paul and Pacific Railroad.

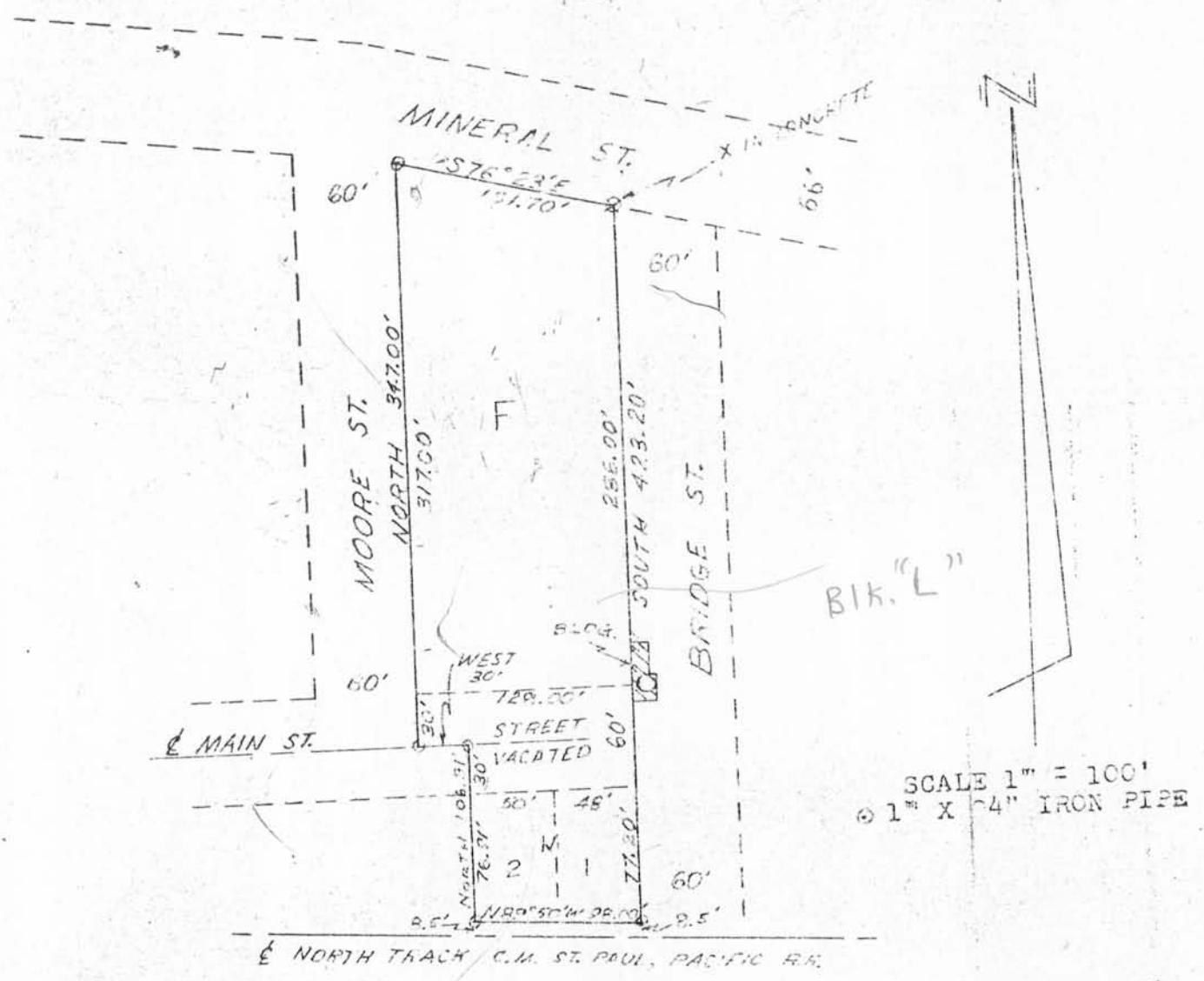

I, D.C. Dixon, registered surveyor, hereby certify that I surveyed the above described land and that the above plat is a correct representation thereof.



*D.C. Dixon*  
D.C. Dixon S-30A