

PLAT OF SURVEY

FOR: SOUTHWEST ENGINEERING, INC.

(ASSUMED NORTH)
 ALL BEARINGS REFERENCED TO THE WEST LINE OF ANN ST.

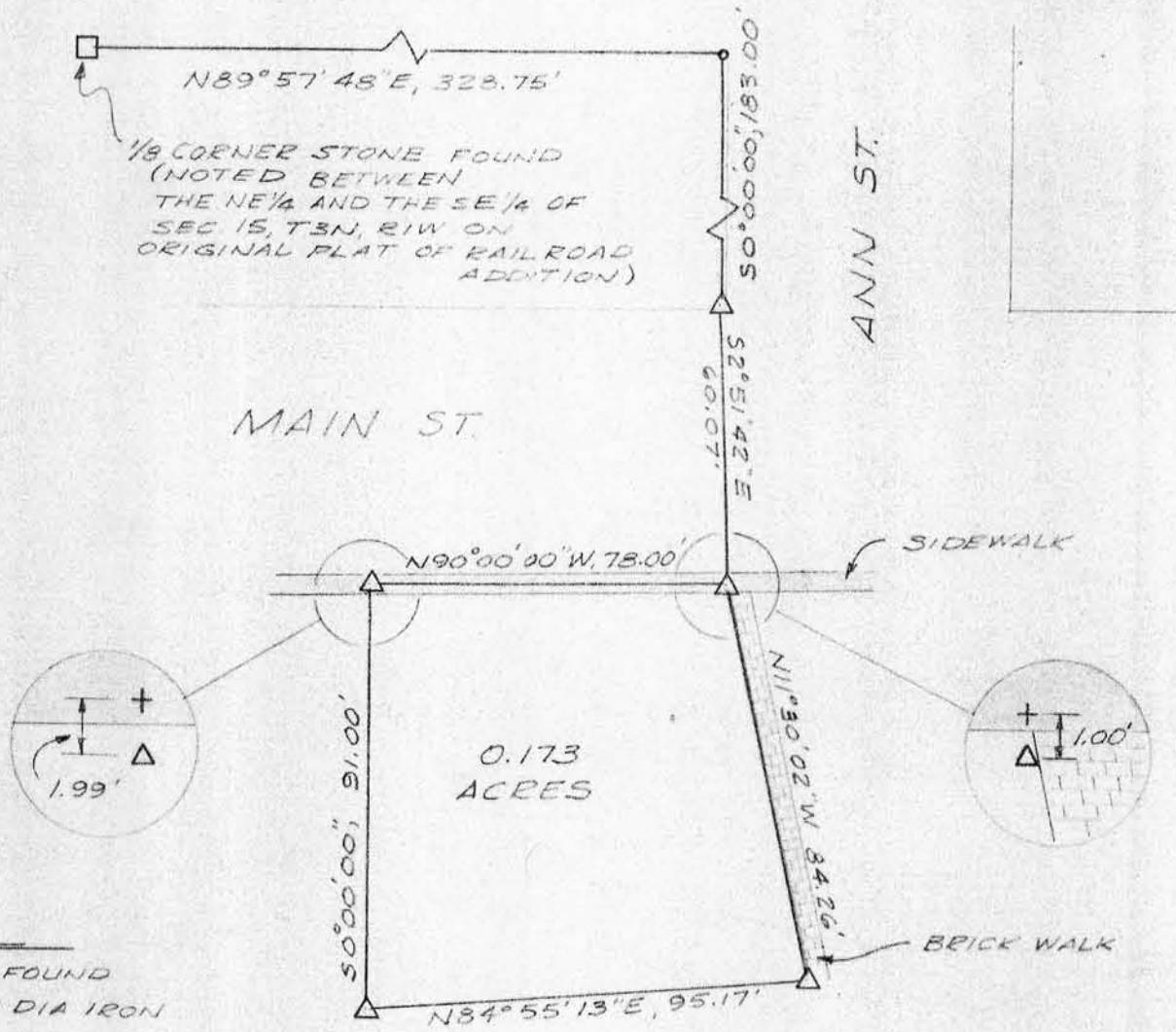

LEGEND

- IRON PIPE FOUND
- △ 24"X1" MIN DIA IRON PIPE SET

SCALE 1" = 40'
 SURVEY LES. WP
 DRAWN B.J. 4-18-77
 FIELD BK NO.
 OFFICE NO 775016

DESCRIPTION

PART OF AN UNNAMED PARCEL OF LAND BETWEEN BLOCK "O" AND BLOCK "N" OF THE RAILROAD ADDITION TO THE CITY OF PLATTEVILLE, GRANT COUNTY, WISCONSIN, TO-WIT:
 COMMENCING AT THE 1/8 SEC. CORNER BETWEEN NE 1/4 AND SE 1/4, SEC 15, T3N, R1W CITY OF PLATTEVILLE, GRANT COUNTY, WISCONSIN; THENCE N89°57'48"E, 328.75' TO AN IRON PIPE ON THE WEST LINE OF ANN ST; THENCE S0°00'00", 183.00' TO A POINT AT THE INTERSECTION OF THE WEST LINE OF ANN ST. AND THE NORTH LINE OF MAIN ST; THENCE S2°51'42"E, 60.07' TO THE POINT OF BEGINNING; THENCE N90°00'00"W, 78.00'; THENCE S0°00'00", 91.00'; THENCE N84°55'13"E, 95.17'; THENCE N11°30'02"W, 84.26' TO THE POINT OF BEGINNING.
 SAID PARCEL CONTAINS 0.173 ACRES.

I HEREBY CERTIFY THAT I HAVE MADE A SURVEY ACCORDING TO THE DESCRIPTION FURNISHED TO ME AND THAT THE PLAT DRAWN IS A TRUE REPRESENTATION OF THAT SURVEY

Laurence E. Schmit 4/18/77

LAURENCE E. SCHMIT, L.S.
 501 W NORTH ST. DODGEVILLE, WISCONSIN

