

CERTIFICATE OF SURVEY

5-54

LEGAL DESCRIPTION: LOT 7, BLOCK 2, MOUND VIEW PARK ADDITION TO CITY OF PLATTEVILLE, GRANT COUNTY, WISCONSIN.

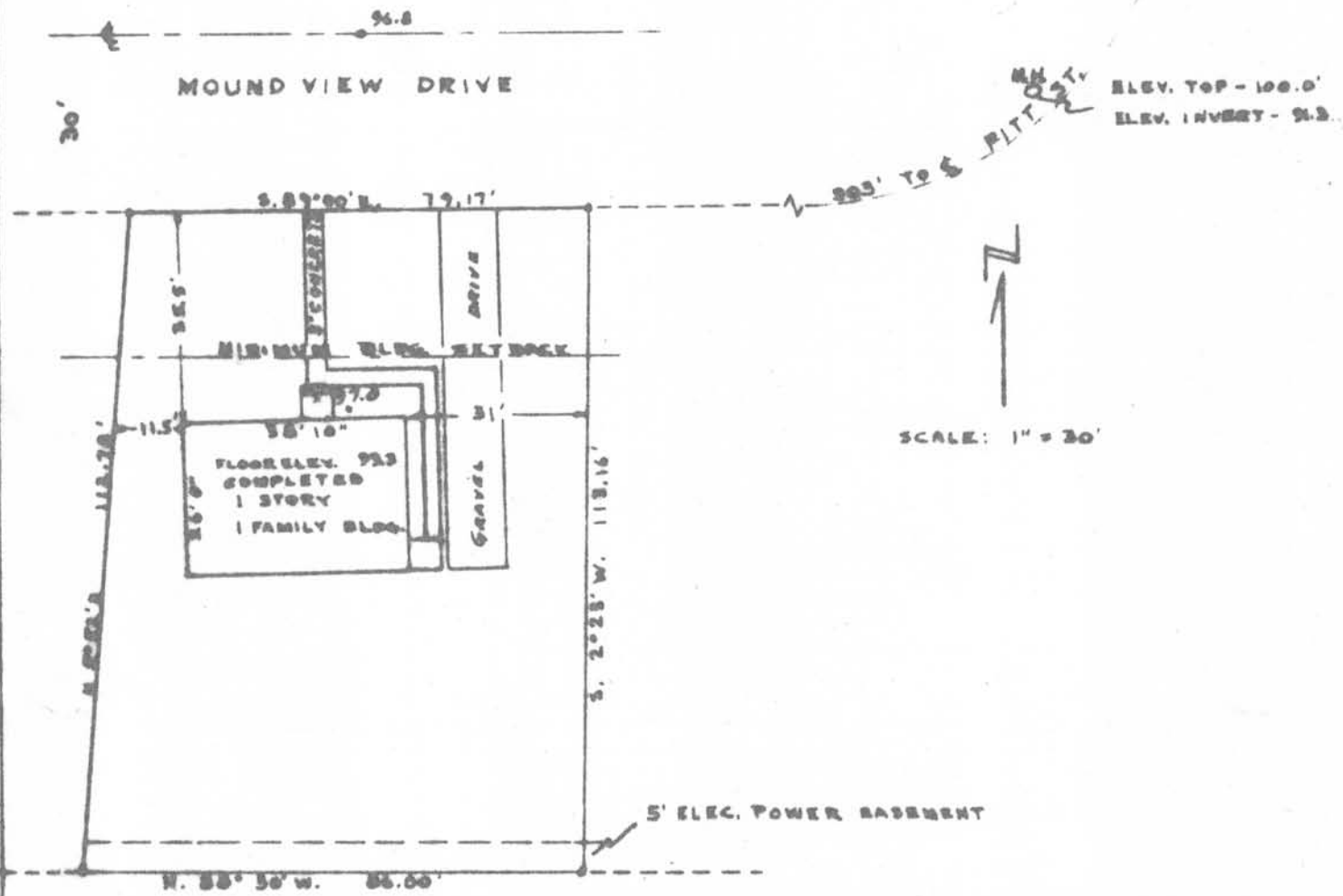

I, THE UNDERSIGNED LICENSED LAND SURVEYOR, CERTIFY THAT ON OCT. 27, 1961, I PERSONALLY SURVEYED THE ABOVE DESCRIBED LOT AND THAT THIS DOCUMENT CORRECTLY SHOWS THE RESULT OF SAID SURVEY. THE BUILDINGS ON SAID PROPERTY ARE ENTIRELY WITHIN THE LOT AND BUILDING LINES AND NO BUILDINGS ON ADJACENT LOTS ENCROACH THEREON.

SEAL

*John F. Orth*  
JOHN F. ORTH LAND SURVEYOR