

CERTIFICATE OF SURVEY

Legal Description: Lot 6, Block 2, Mound View Park Addition to City of Platteville, Grant County, Wisconsin.

Stage of Construction: Completely closed in and roofed (less finish siding), partitioning construction and dry wall (less ceilings).

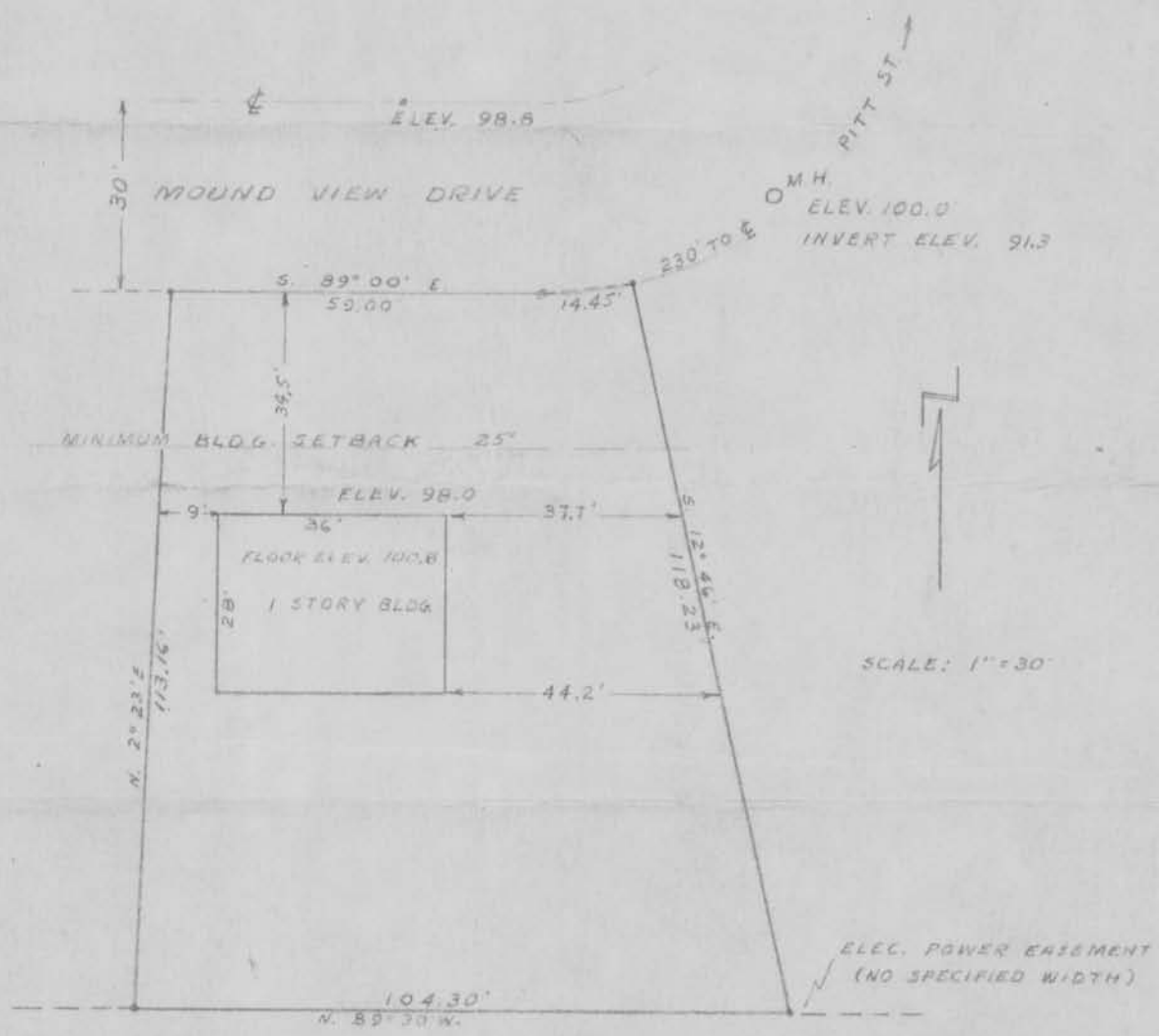

I, the undersigned licensed land surveyor certify that on April 4, 1961, I personally surveyed the above described lot and that this document correctly shows the result of said survey. The buildings on said property are entirely within the lot and building lines and no buildings on adjacent lots encroach thereon.

SEAL

*John F. Orth*  
John F. Orth Land Surveyor