

TO THE SURVEYOR: LOT 4, PHASE 1, MOUND VIEW AREA ADDITION TO THE CITY OF MOUNTAIN VIEW, TOWN OF MOUNTAIN VIEW, MISSOURI.

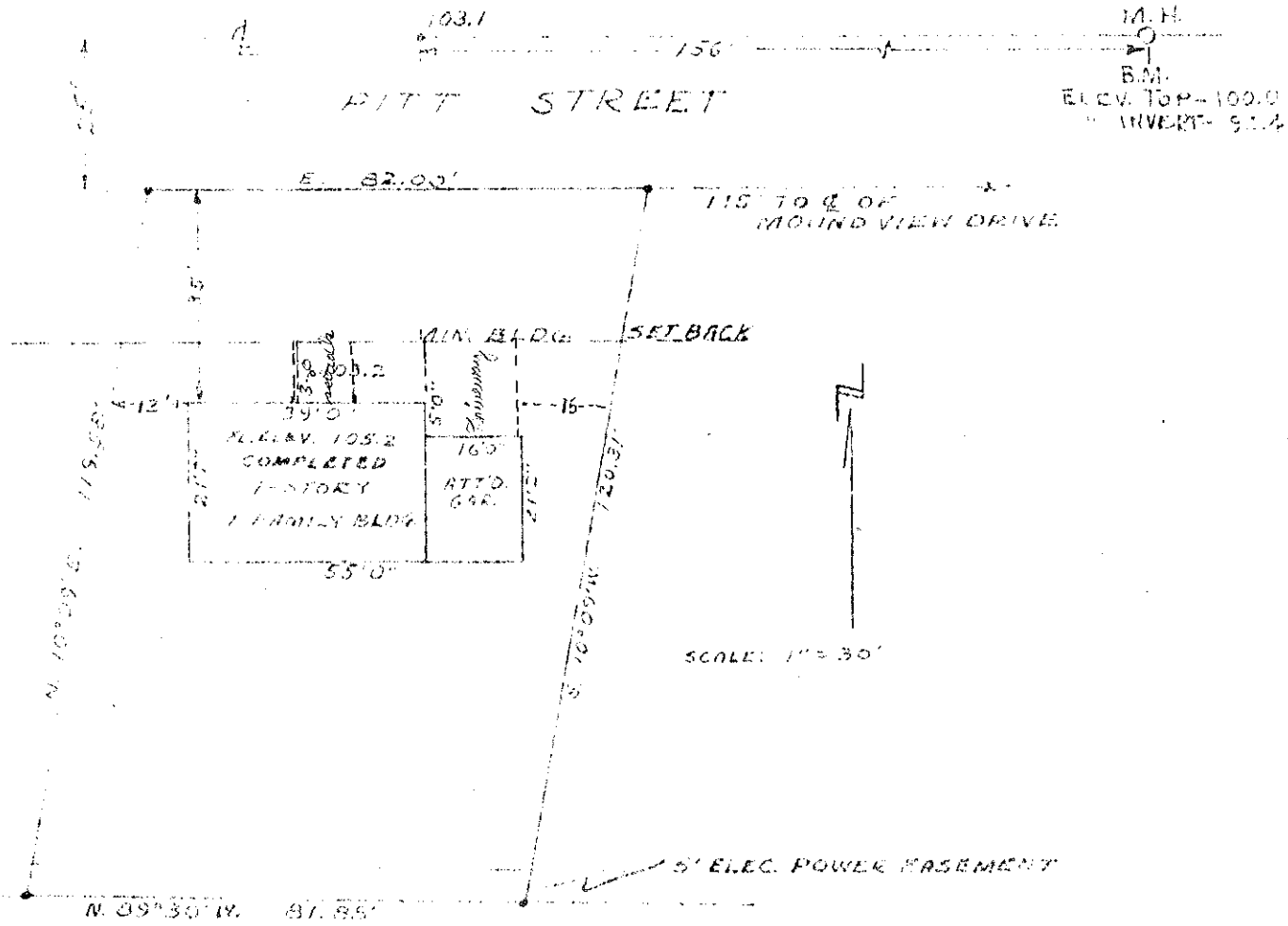

I, THE UNDERSIGNED LICENSED LAND SURVEYOR, CERTIFY THAT ON FEB. 6, 1968, I PERSONALLY SURVEYED THE ABOVE DESCRIBED LOT AND THAT THIS SURVEY IS ACCURATE AND CORRECT TO THE BEST OF SAID SURVEY. THE BUILDINGS OR STRUCTURES THEREON ARE ENTIRELY WITHIN THE LOT AND BUILDING LINES AND NO BUILDINGS OR STRUCTURES ENCRUSCH THEREON.

*John F. Cuth*  
JOHN F. CUTH LAND SURVEYOR