

PLAT OF TOWN ROAD

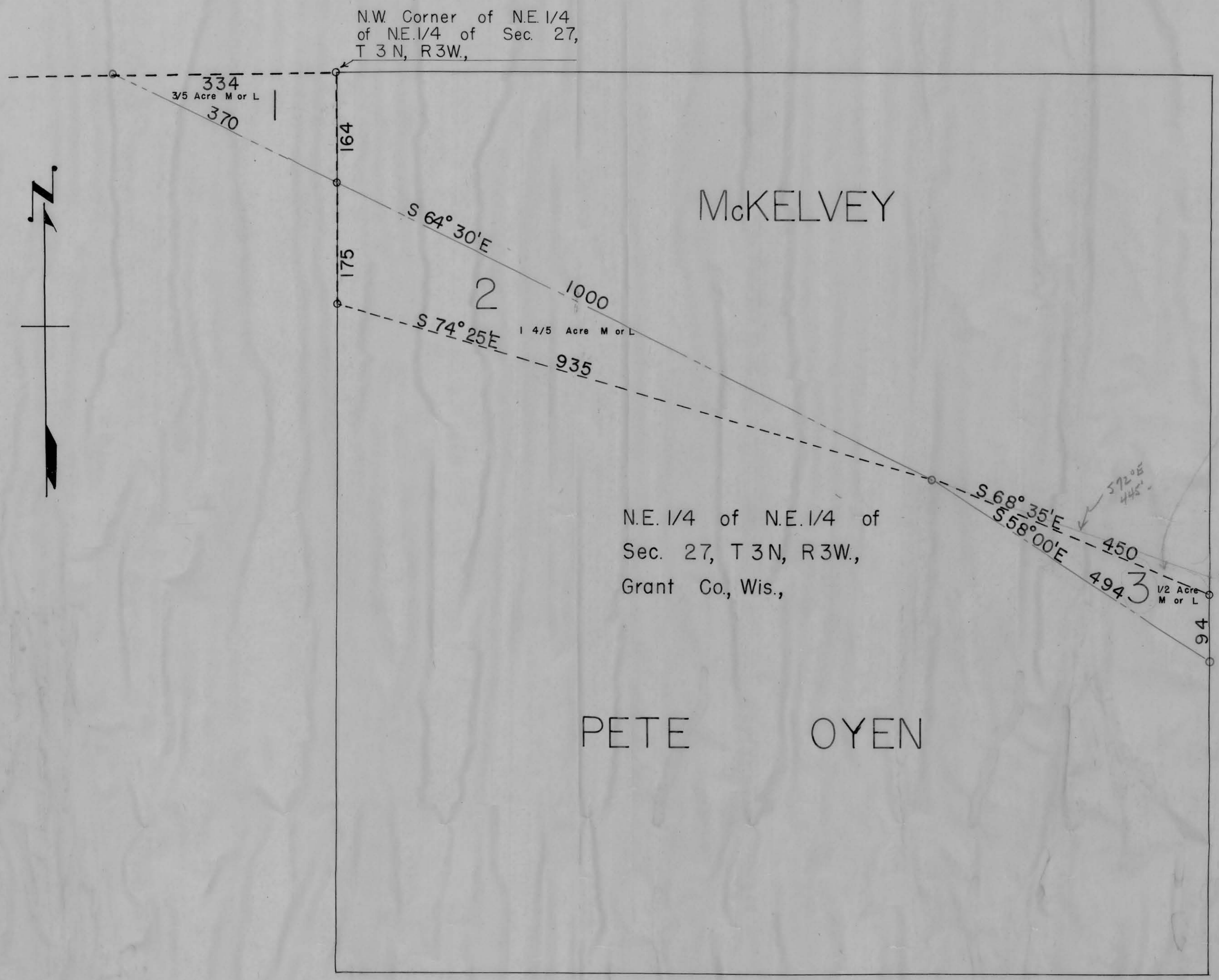

----- Approximate Centerline of Old Road
----- Centerline of Proposed Road (To be 4 rods wide)

0 100 200 300
SCALE linch = 100 feet

H. D. Ralph
H. D. Ralph, Surveyor
for Grant Co., Wis.

allow in 2008

560 ft. E. New Rd

*572.05
445*