

DEVIATION TO PLAN

LOT 3, BLOCK 1, MOUND VIEW PARK ADDITION TO THE CITY OF PLATTEVILLE, CLAY COUNTY, MISSOURI.

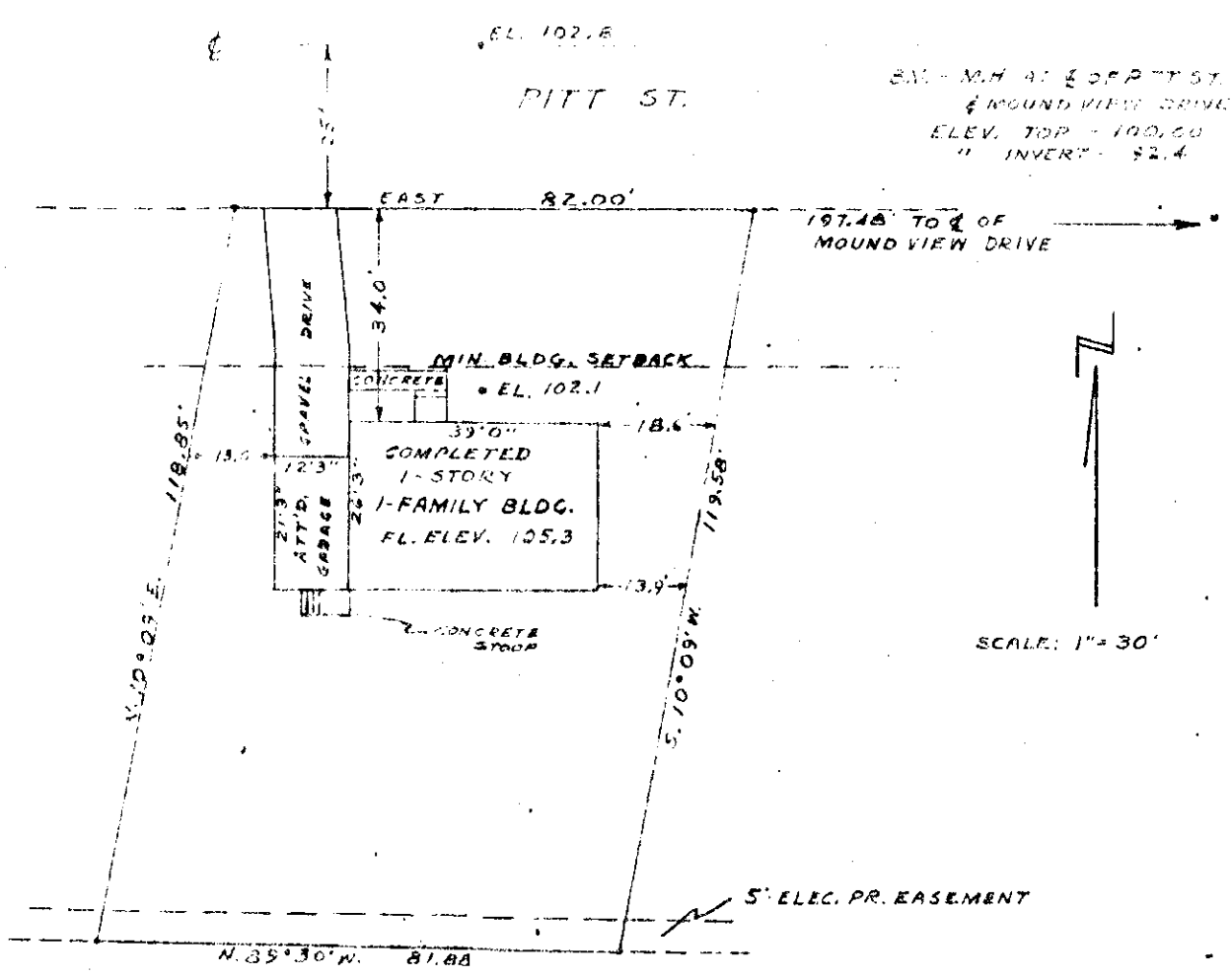

I, THE UNDERSIGNED LICENSED LAND SURVEYOR, CERTIFY THAT ON MAY 1, 1963, I PERSONALLY SURVEYED THE ABOVE DESCRIBED LOT AND THAT THIS DOCUMENT CORRECTLY SHOWS THE RESULT OF SAID SURVEY. THE BUILDINGS ON SAID PROPERTY ARE ENTIRELY WITHIN THE LOT AND BUILDING LINES AND NO BUILDINGS ON ADJACENT LOTS ENCRACH THEREON.

SEAL

John F. Orth
 JOHN F. ORTH LAND SURVEYOR