

Property of
Southwest Health Center, Inc.
Platteville, Wis.

Beginning at the N.E. Corner of Lot 1, Block "B" of the recorded plat of Monroe Park Addition to the City of Platteville, Grant County, Wisconsin; thence South 512.60 ft. to the northerly line of Camp Street; thence S. 76° 25' W. 176.70 ft. along said Camp Street; thence North 316.50 ft. to the northerly line of Monroe Street; thence West 8.24 ft.; thence North 118.80 ft.; thence West 90.00 ft.; thence North 118.80 ft. to the southerly line of Batchelor Street; thence East 270.00 ft. to the point of beginning, containing Lots 1,2,3,4,12,13,14 and the East 1/2 of Lot 5, Block "B", Lots 1,2,3,13,14 and 15, Block "C" and the East 171.76 ft. of Monroe Street, all being a part of Monroe Park Addition to the City of Platteville, Grant County, Wis.

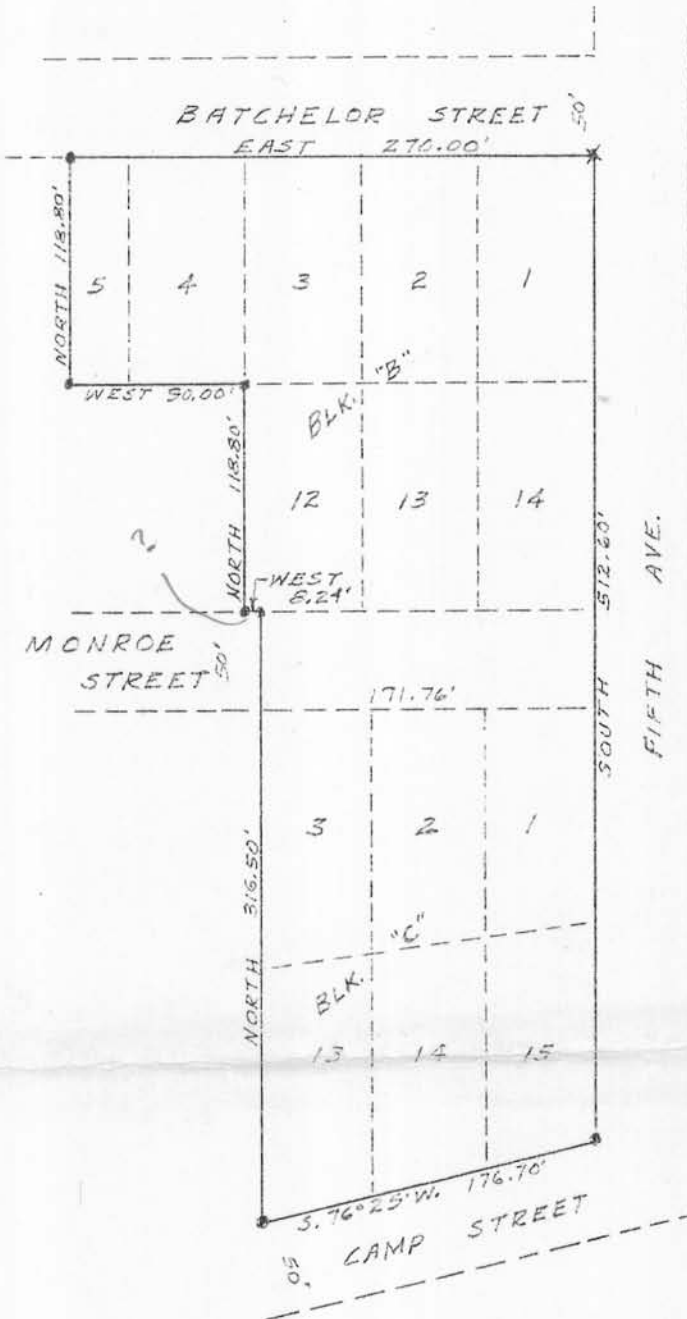

- SCALE: 1" = 100'
- 1" x 24" IRON PIPE STAKES
 - ✱ 1/2" DIA. IRON ROD IN CONCRETE MONUMENT (FOUND)

I, John F. Orth, Registered Land Surveyor, hereby certify that I surveyed the above described property and that this plat is a correct representation thereof, to the best of my knowledge and belief

John F. Orth
John F. Orth RLS-340

1/21/88
Date

