

CERTIFIED SURVEY

LOTS 4,5,6,7,8, BLOCK "C", GASSERS ADDITION TO THE CITY OF
PLATTEVILLE, GRANT COUNTY, WISCONSIN

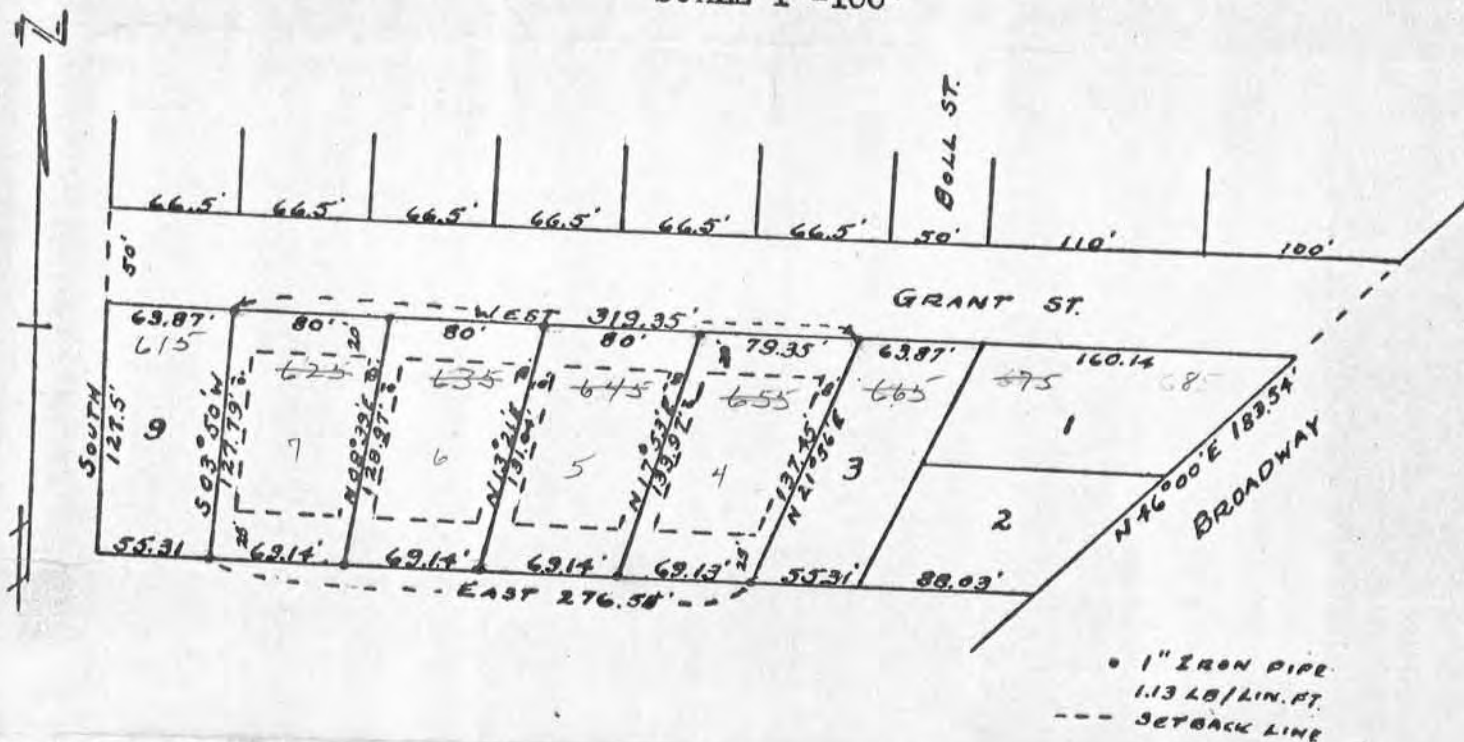

SCALE 1"=100'



DATE: 7/7/68

SURVEYORS CERTIFICATE:

I, D.C. Dixon, registered surveyor, hereby certify that I surveyed the above described land and that the above plat is a true representation of the land surveyed and that I fully complied with Section 236.34 of the State of Wisconsin Statutes and Section 21.08 of the City of Platteville Ordinances.

D.C. Dixon S-304

SURVEYOR: D.C. DIXON, 155 PRESTON DRIVE, PLATTEVILLE, WISCONSIN
 OWNER & SUBDIVIDER: MILTON D. BROGLEY, 65 PRESTON DRIVE, PLATTEVILLE, WISCONSIN

Note; Block "C" of the original plat of Gassers Addition does not close. The error has been distributed proportionally to all lots in this block.

BROGLEY PROPERTY DESCRIPTIONS

PARCEL #4:

Commencing at the NE corner of Block "C", Gassers Addition to the City of Platteville, Grant County, Wisconsin; thence West, 224.01 ft. to the point of beginning; thence West, 79.35 ft.; thence S 17°53'W, 133.97 ft.; thence East, 69.13 ft.; thence N 21°56'E, 137.45 ft. to the point of beginning.

PARCEL # 5:

Commencing at the NE corner of Block "C", Gassers Addition to the City of Platteville, Grant County, Wisconsin; thence West, 303.36 ft. to the point of beginning; thence West, 80.00 ft.; thence S 13°21'W, 131.04 ft.; thence East, 69.14 ft.; thence N 17°53'E, 133.97 ft. to the point of beginning.

PARCEL #6:

Commencing at the NE corner of Block "C", Gassers Addition to the City of Platteville, Grant County, Wisconsin; thence West, 383.36 ft. to the point of beginning; thence West, 80.00 ft.; thence S 08°39'W, 128.97 ft.; thence East, 69.14 ft.; thence N 13°21'E, 131.04 ft. to the point of beginning.

PARCEL # 7:

Commencing at the NE corner of Block "C", Gassers Addition to the City of Platteville, Grant County, Wisconsin; thence West, 463.36 ft. to the point of beginning; thence West, 80.00 ft.; thence S 03°50'W, 127.79 ft.; thence East, 69.14 ft.; thence N 08°39'E, 128.97 ft. to the point of beginning.