

MERVIN WOODWOOD PROPERTY  
1020 EASTMAN STREET  
PLATTEVILLE, WIS.

DESCRIPTION: Lot 8, Block 2, Evans Addition to the City of Platteville,  
Grant County, Wisconsin.

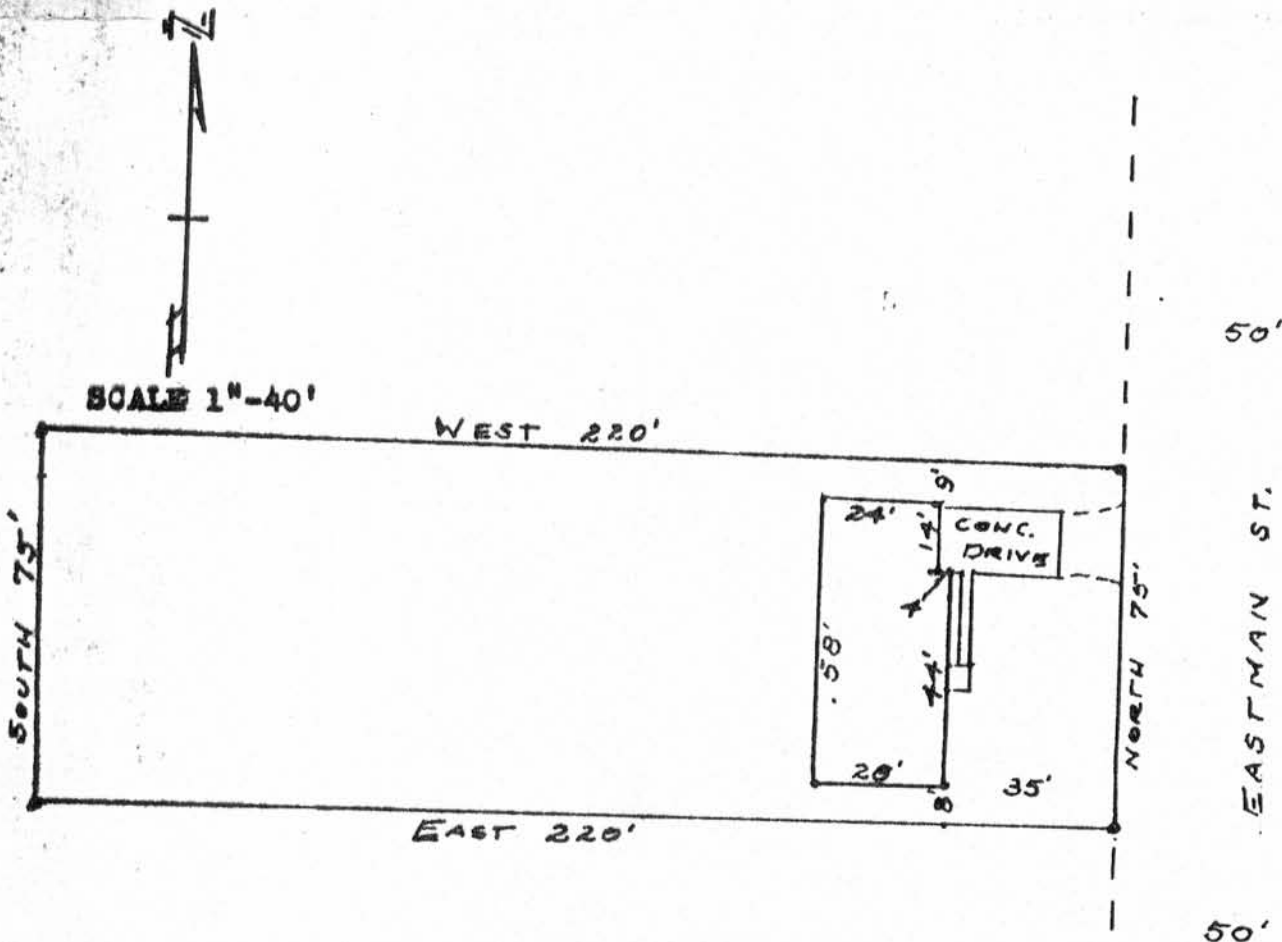

I hereby certify that I surveyed the above described property and that the above plat is an accurate survey and a true representation thereof and correctly shows the exterior boundary lines and location of buildings and other improvements on said property and correct measurements thereof.

D. C. Dixon 8-304  
D.C. Dixon, Registered Surveyor

