

PLATTEVILLE
WIS.

March 29, 1946

Mr Elton Kammann
Platteville, Wis.

Dear Elton -

Enclosed is plat of
Subdivision of Mrs Henning Lots
Corner of 4" in North & South
direction making 2 - 62' lots
instead of 60

Large map in City Treasurer's
office confirms this.

Thanking you
Sincerely

L. E. Clarke

(p.s. 1 1/2' overrun in E. & W. direction
plotted width is 88')

PLATTEVILLE
WIS.

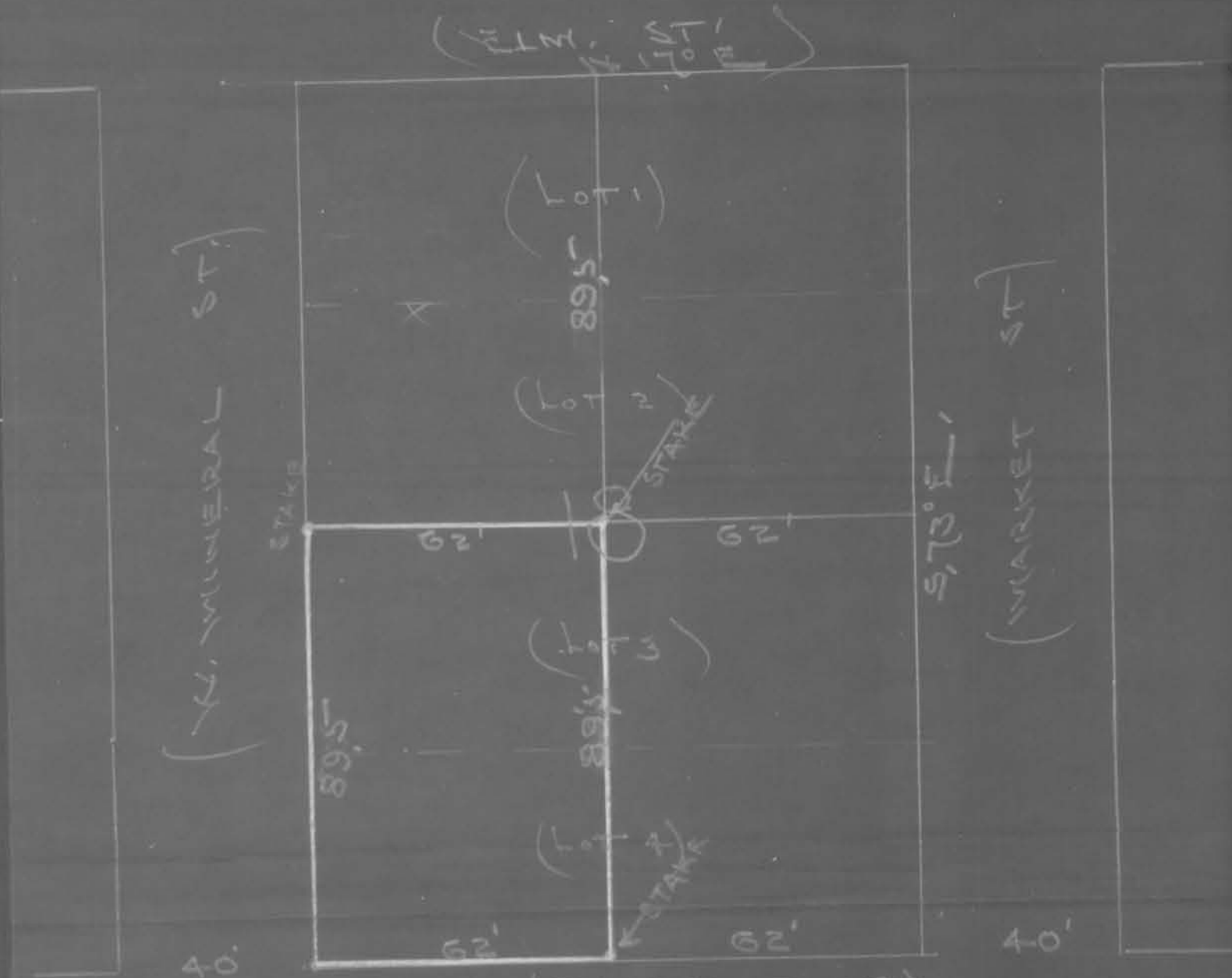

SCALE 1" = 20'
MARCH 29 '46
By L. E. Clarke

SHOWN IN RED
SOUTH 1/2 OF LOTS
3 AND 4 BLOCK 18
ORIGINAL PLAT CITY
PLATTEVILLE, GRANT CO. WIS