

2 years

Dixon and Orth

Registered Engineers and Surveyors

PLATTEVILLE, WIS. 53818

12/27/65

DALE DIXON
155 Preston Drive
Telephone 348-6408

JOHN ORTH
65 Elmer Street
Telephone 348-5731

KLOSTERMAN PROPERTY DESCRIPTION

Commencing at the NE corner of the SW $\frac{1}{4}$ of Sec. 15, T3N, R1W, 4th P.M. Grant County, Wisconsin; thence N 60°30'W, 119.06 ft.; thence S 17°00'W, 53.51 ft. to the point of beginning; thence S 17°00'W, 140.80 ft. to the North line of Pine Street; thence N 72°30'W, 143.80 ft. along said North line to the East line of Oak Street; thence N 17°00'E, 138.69 ft. along said East line; thence S 73°21'E, 143.80 ft. to the point of beginning, all being a part of Lots 44A and 44B, Block 31 of the Assessment Plat of the City of Platteville, Grant County, Wisconsin. "

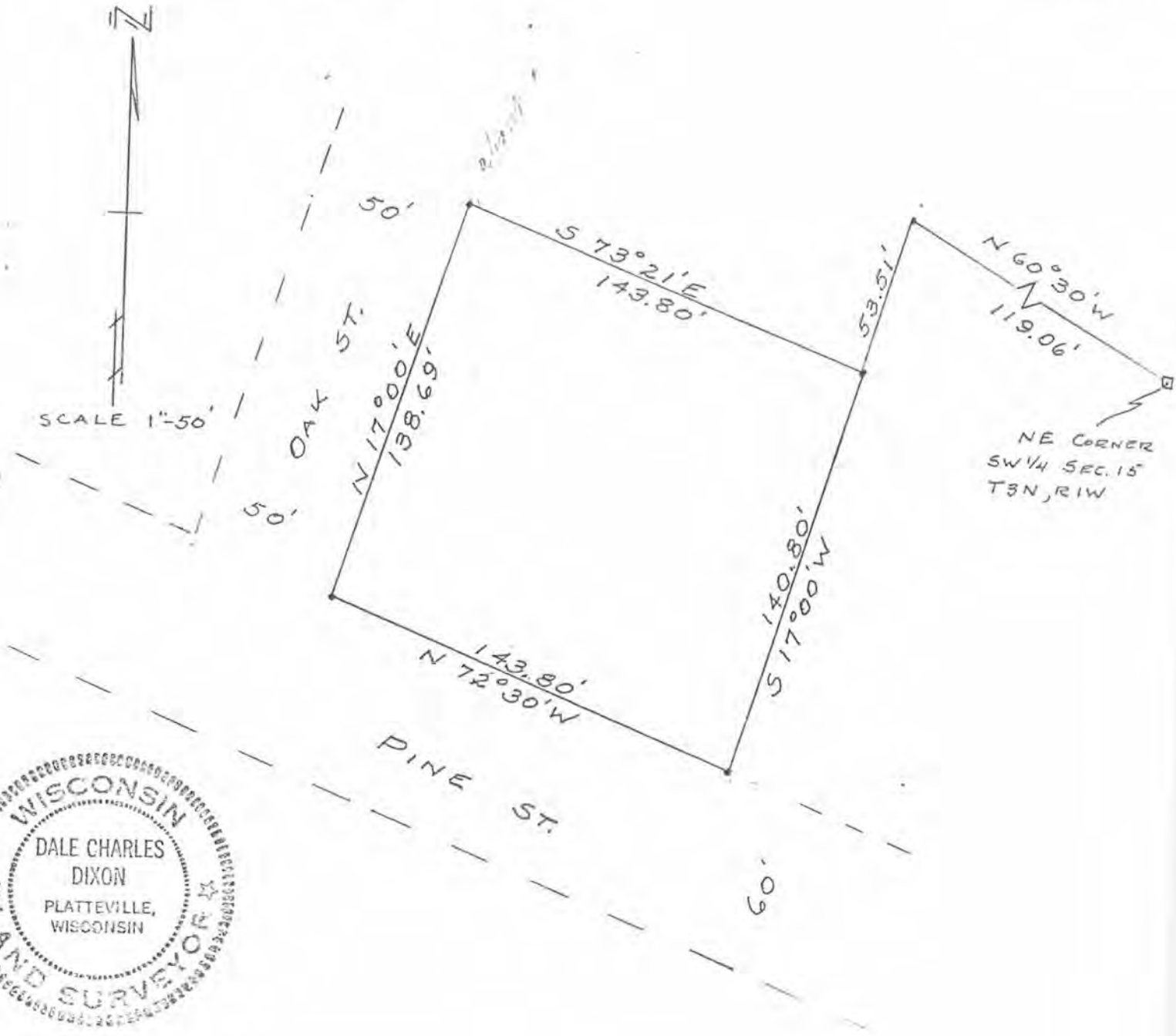

Tracy Hotel Land to be transferred
to Frank Klosterman

Commencing at the NW corner of Lot 1, Original Plat, City of Platteville, Grant County, Wisconsin; thence Southwesterly along the East boundary of Oak Street for a distance of 125.82 ft. to the point of beginning; thence Southwesterly along the said East boundary of Oak Street for a distance of 6.18 ft.; thence Southeasterly and at right angles to Oak Street for a distance of 83.00 ft.; thence Northeasterly and parallel to the East Boundary of Oak Street for a distance of 6.80 ft.; thence Northwesterly for a distance of 83.00 ft. to the point of beginning.

DIXON & ORTH
REGISTERED SURVEYORS
PLATTEVILLE, WIS.



COPY