

PLAT OF SURVEY

FOR: EUGENE MEYERS

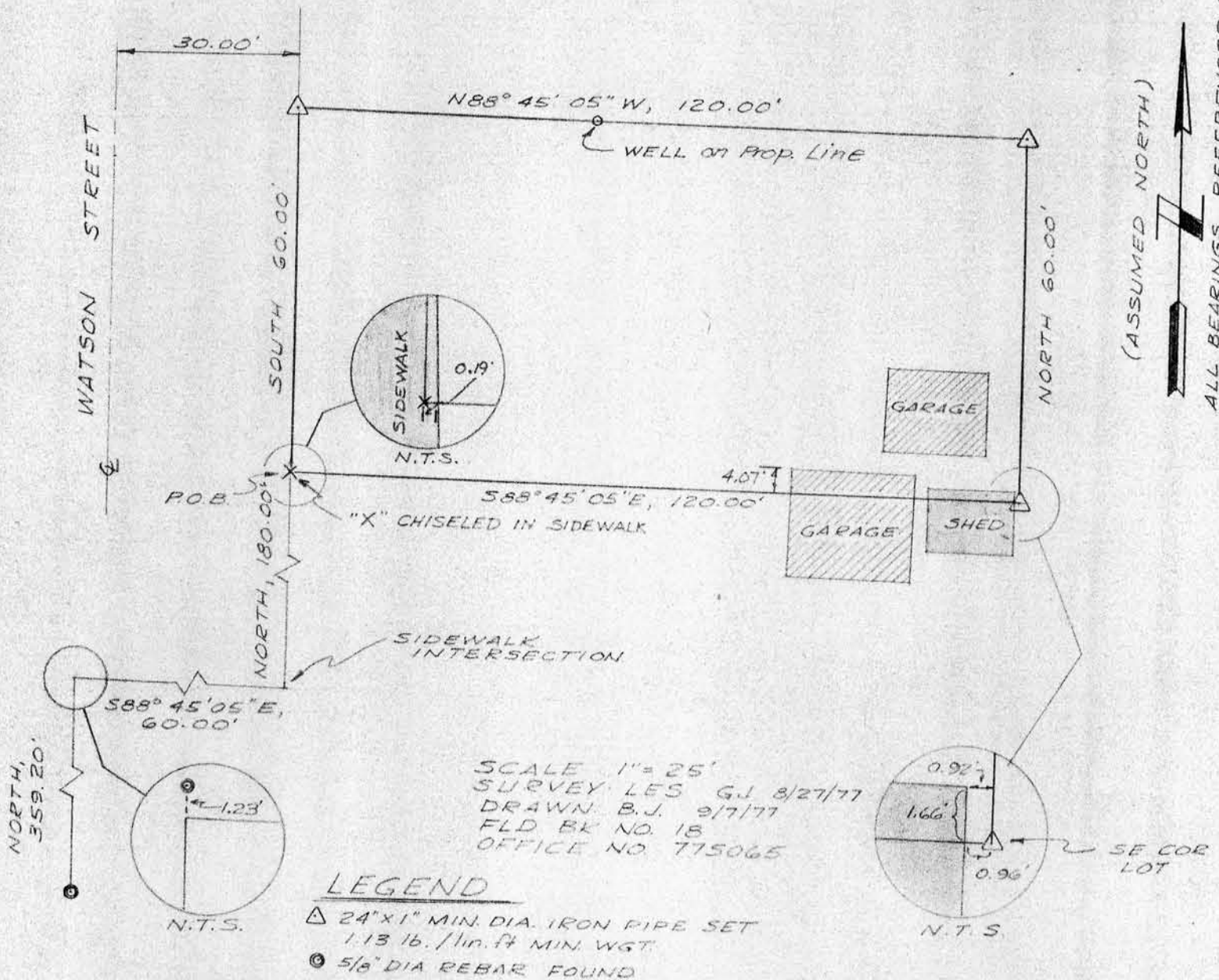

DESCRIPTION

A parcel of land located in the SW $\frac{1}{4}$ of the SE $\frac{1}{4}$ of Section 13, T 5 N, R 1 W, Village of Livingston, Grant County, Wisconsin, more particularly described as follows:

Commencing at the intersection of the North line of Barber Ave. and the West line of Watson St.; thence North, 359.20' along the West line of Watson St.; thence S88°45'05"E, 60.00'; thence North, 180.00' along the East line of Watson St. to the point of beginning; thence S88°45'05"E, 120.00'; thence North, 60.00'; thence N88°45'05"W, 120.00'; thence South, 60.00' to the point of beginning.

Said parcel contains 7,198 square feet.

I hereby certify that I have made a survey according to the description furnished to me and that the plat hereon drawn is a true representation of that survey.

Laurence E. Schmit 9/8/77

Laurence E. Schmit, R.L.S. S-1312
Southwest Engineering, Inc.
501 W. North St.
Dodgeville, Wis.



Laurence E. Schmit 9/8/77