

HOVELSRUD CONSULTING ASSOCIATES LTD.

ENGINEERING - LAND SURVEYING - PLANNING
 BUILDINGS - STRUCTURES - SOIL INVESTIGATIONS
 RICHLAND COUNTY BANK BUILDING
 RICHLAND CENTER, WISCONSIN 53581

Mortgage Survey for: Wayne Nelson ✓

September 27, 1979

Sheet 1 of 1

The North 60 feet off the North end of Block 8 Burt's Addition to the Village (now City) of Lancaster, Grant County, Wisconsin, excepting therefrom a piece or parcel of land 92 feet long East and West by 60' feet North and South out of the Northeast corner of said Block.

Notes: A large discrepancy was discovered between the apparent platted width of the block (224.3') and the actual occupation. (191.75') Also, an alley was shown on the original plat, 120' west of the NE corner of the block. This alley is obviously abandoned, but apparently has not been vacated.

N

Scale: 1" = 40'

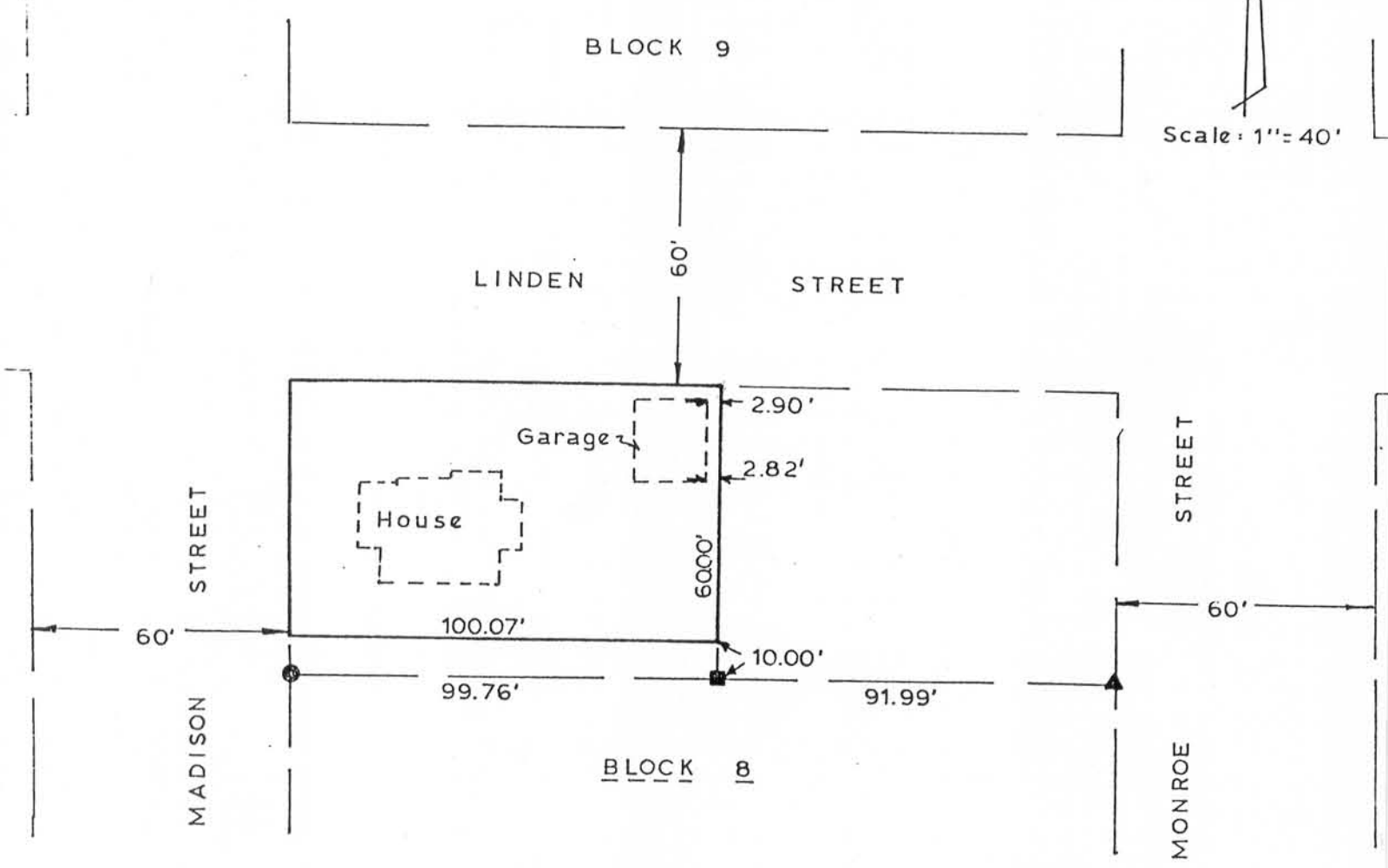

LEGEND:

- 1" Diameter iron pipe found.
- 1/2" Square rod found.
- ▲ 1/4" Diameter iron rod found.

I certify that I have surveyed the above described parcel of land and and that the above map is an accurate survey and a true representation of the relationship between the improvements shown on the above map and the lot lines of the above described parcel, to the best of my knowledge and belief.

Dated this 3rd day of October, 1979

Kenneth A. Kerst, Jr.
 Kenneth A. Kerst, Jr.
 Registered Land Surveyor S-1385

