

SURVEY PLAT
HOVELSRUD CONSULTING ASSOCIATES LTD.
 ENGINEERING - LAND SURVEYING - PLANNING
 BUILDINGS - STRUCTURES - SOIL INVESTIGATIONS
 RICHLAND COUNTY BANK BUILDING
 RICHLAND CENTER, WISCONSIN 53581

SURVEY FOR: RON WRIGHT
 WEBER REALTY

JANUARY 13, 1978

SHEET 4 OF 4

PARCELS LOCATED PARTLY IN LOT 1 OF SOUTHFIELD SUB-
 DIVISION OF THE CITY OF LANCASTER AND PARTLY IN
 OUTLOT "B" OF THE ASSESSMENT PLAT OF THE CITY OF
 LANCASTER, GRANT COUNTY, WISCONSIN

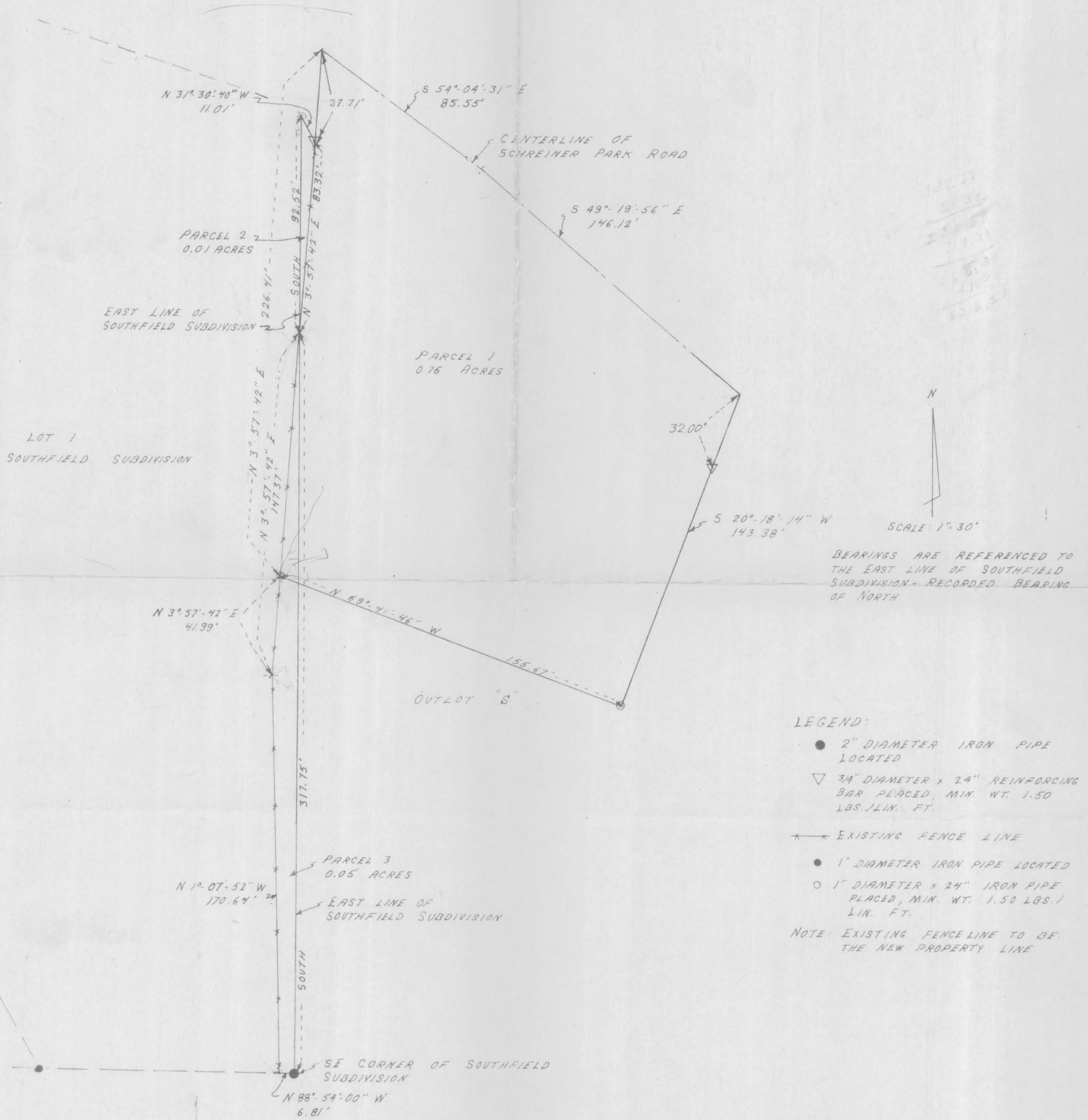

LEGEND:

- 2" DIAMETER IRON PIPE LOCATED
- ▽ 3/4" DIAMETER x 24" REINFORCING BAR PLACED, MIN. WT. 1.50 LBS./LIN. FT.
- ★ EXISTING FENCE LINE
- 1" DIAMETER IRON PIPE LOCATED
- 1" DIAMETER x 24" IRON PIPE PLACED, MIN. WT. 1.50 LBS./LIN. FT.

NOTE: EXISTING FENCE LINE TO BE THE NEW PROPERTY LINE

REVISED MARCH 1, 1978

Kenneth A. Kerst, Jr.
 KENNETH A. KERST, JR.
 REGISTERED LAND SURVEYOR S-1385

