

# Dixon and Orth

Registered Engineers and Surveyors  
PLATTEVILLE, WIS. 53818

June 30, 1970

DALE DIXON  
155 Preston Drive  
Telephone 348-8408

JOHN ORTH  
66 Elmer Street  
Telephone 348-5731

Kerr-McGee Survey  
Lancaster, Wisconsin  
for  
Struck & Irwin  
Madison, Wisconsin



Description: The West 85.00 ft. of Lot 1 and the North 21.35 ft. of the West 85.00 ft. of Lot 2, all in Block 5 of the Original Plat of the City of Lancaster, Grant County, Wisconsin, according to the recorded map or plat thereof.

ELM STREET 60 FT.

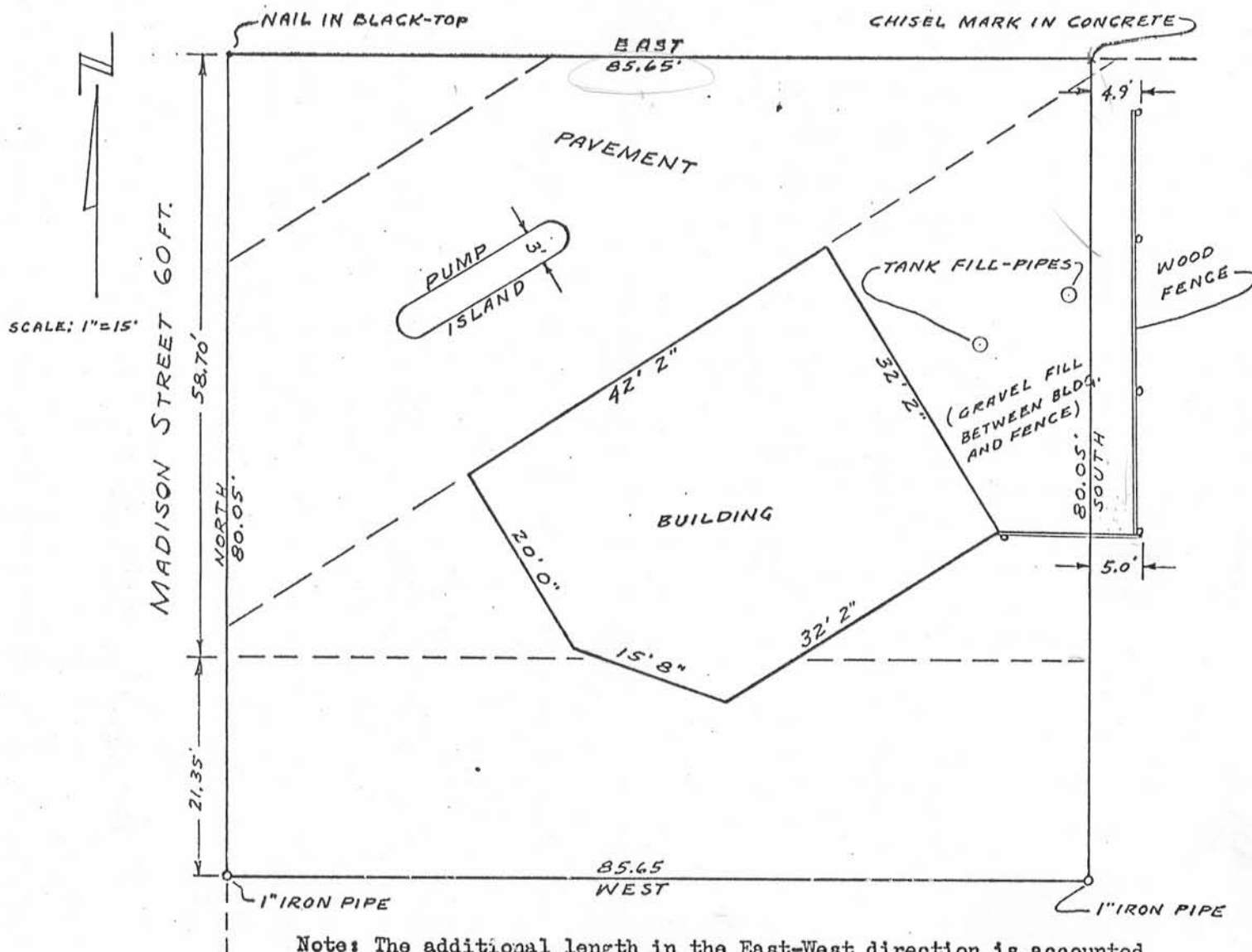

Note: The additional length in the East-West direction is accounted for by a proportionate distribution of a 2.00 ft. overage in the East-West Dimension of Block 5.