

**PLAT OF SURVEY**

FOR: GRANT COMMUNITY CLINIC  
235 N. MADISON  
LANCASTER 53813

**N**  
BEARINGS ARE REFERENCED  
TO THE EAST LINE OF  
MADISON STREET ASSUMED  
BRG. NORTH

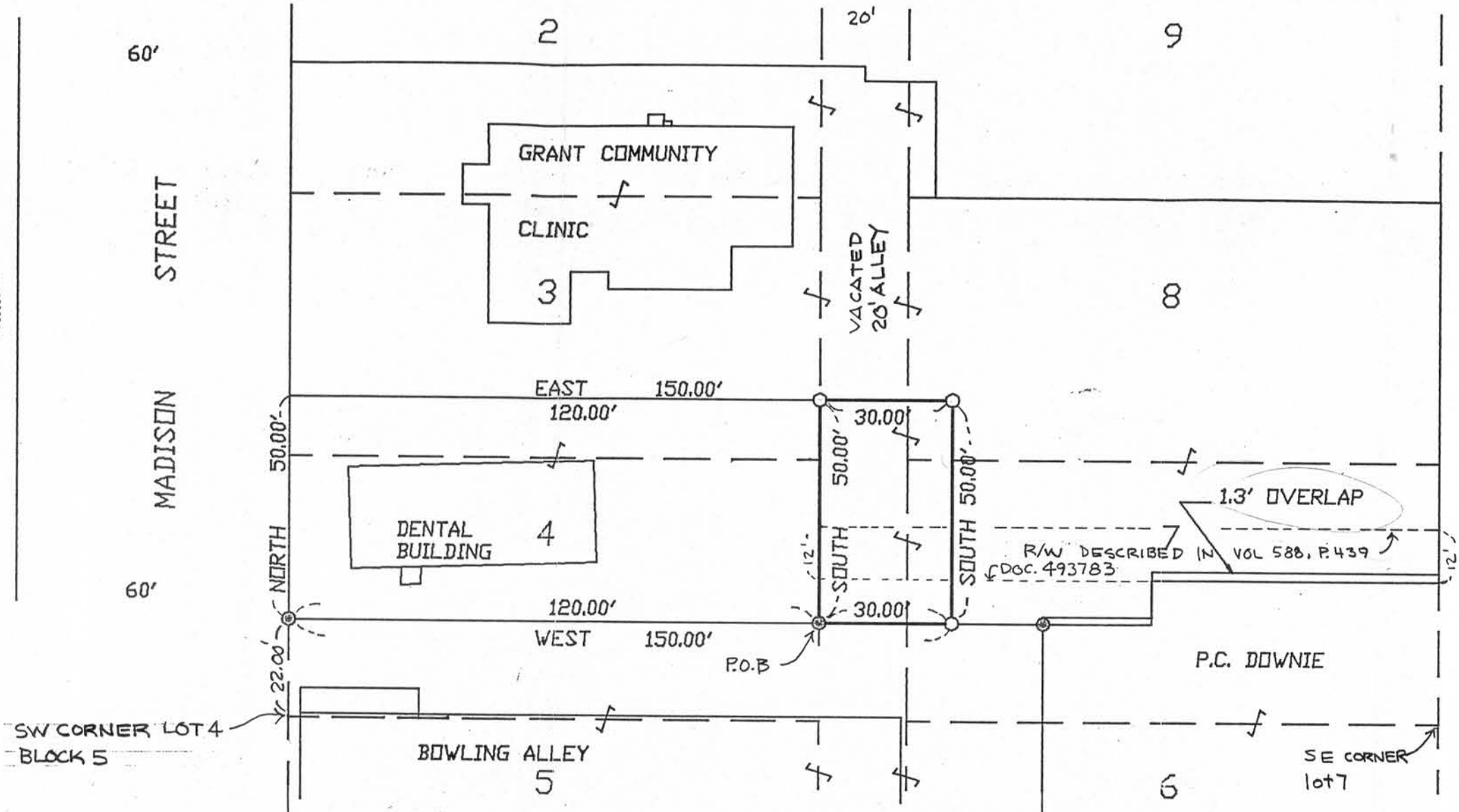

Description

Part of vacated North-South Alley, and part of Lots 7 & 8, all in Block 5 of the Original Plat of Lancaster, Grant County, Wisconsin, more particularly described as follows:

Commencing at the Southwest corner of Lot 4 of said Block 5; thence North, 22.00'; thence West, 120.00' to the point of beginning; thence North, 50.00'; thence East 30.00'; thence South 50.00'; thence West 30.00' to the point of beginning. Parcel contains 1500 square feet and is subject to non-exclusive right of way described in Volume 588, Page 439, Document 493783, Grant County Registry.

PART OF BLOCK 5, ORIGINAL PLAT, LANCASTER

SCALE: 1" = 30'

SURVEYOR'S CERTIFICATE

I HEREBY CERTIFY THAT I HAVE MADE A SURVEY ACCORDING TO THE DESCRIPTION AND/OR INSTRUCTIONS FURNISHED ME AND THAT THE PLAT DRAWN HEREON IS A CORRECT REPRESENTATION OF THAT SURVEY TO THE BEST OF MY KNOWLEDGE AND BELIEF.

*Laurence E. Schmit* 3/17/88  
LAURENCE E. SCHMIT S-1312

LEGEND

- 1"X24" IRON PIPE SET
- 1"X24" IRON PIPE FOUND

OFFICE DATA:

JOB I.D.	88S-17
SURVEY CREW:	JH & NJ
FIELD BOOK NO.:	88-1
DWG. STORED:	88S-17
DRAWN BY:	GRR
DRAWING NO.:	88S017B10F1
DATA FILE NO.:	IBM DATA 88-1

**SCHMIT ENGINEERING & SURVEYING**  
206 S. IOWA ST DODGEVILLE, WI. 53533 (608)935-2721