

BOSCOBEL BANK SURVEY

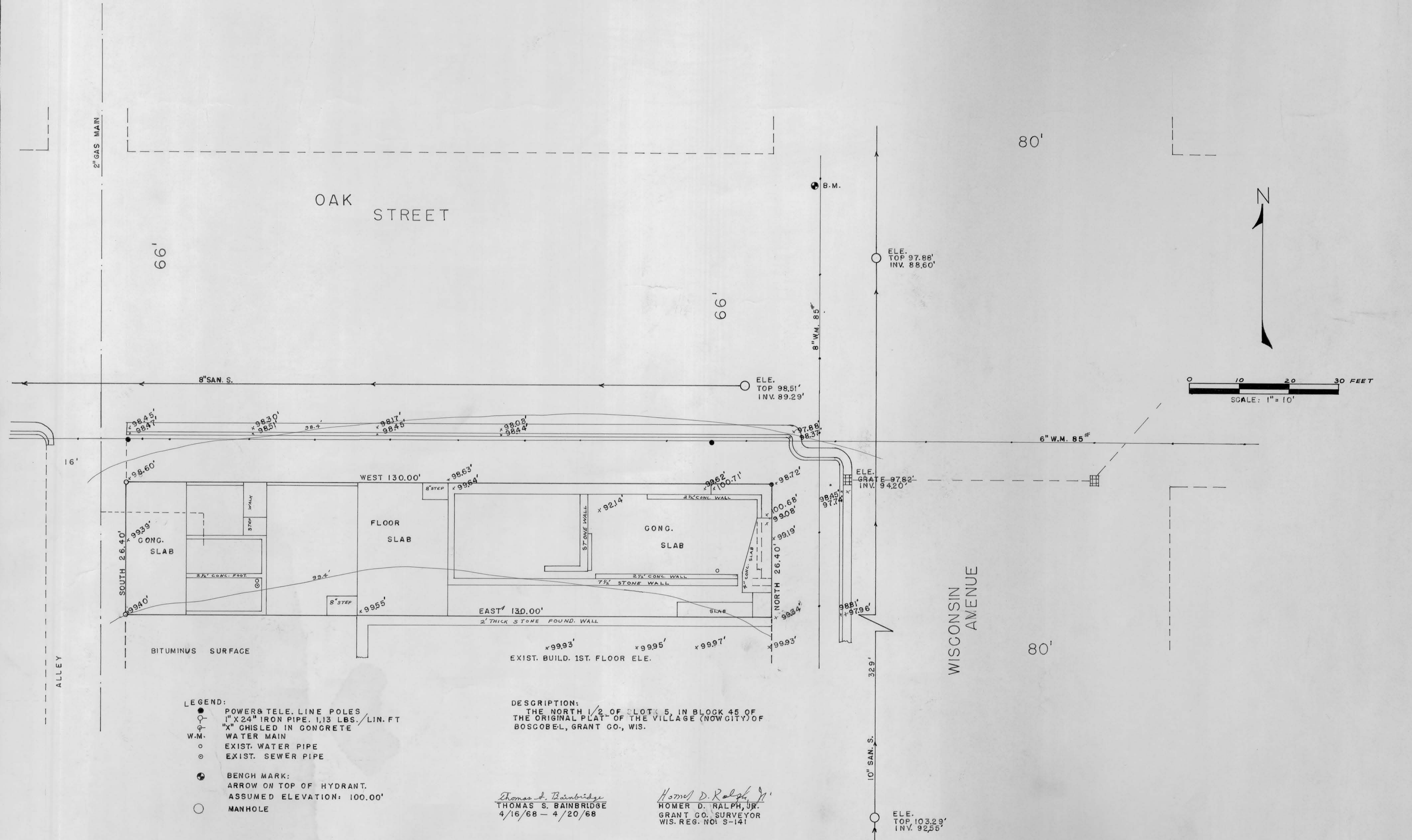

- LEGEND:**
- POWER & TELE. LINE POLES
 - 1" X 24" IRON PIPE, 1.13 LBS./LIN. FT
 - "X" CHISELED IN CONCRETE
 - WATER MAIN
 - EXIST. WATER PIPE
 - EXIST. SEWER PIPE
 - BENCH MARK:
 - ARROW ON TOP OF HYDRANT.
 - ASSUMED ELEVATION: 100.00'
 - MANHOLE

DESCRIPTION:
 THE NORTH 1/2 OF PLOTS 5, IN BLOCK 45 OF
 THE ORIGINAL PLAT OF THE VILLAGE (NOW CITY) OF
 BOSCOBEL, GRANT CO., WIS.

Thomas S. Bainbridge
 THOMAS S. BAINBRIDGE
 4/16/68 - 4/20/68

Homer D. Ralph, Jr.
 HOMER D. RALPH, JR.
 GRANT CO. SURVEYOR
 WIS. REG. NO. S-141

