

PLAT OF SURVEY OF SOUTHWEST HEALTH CENTER

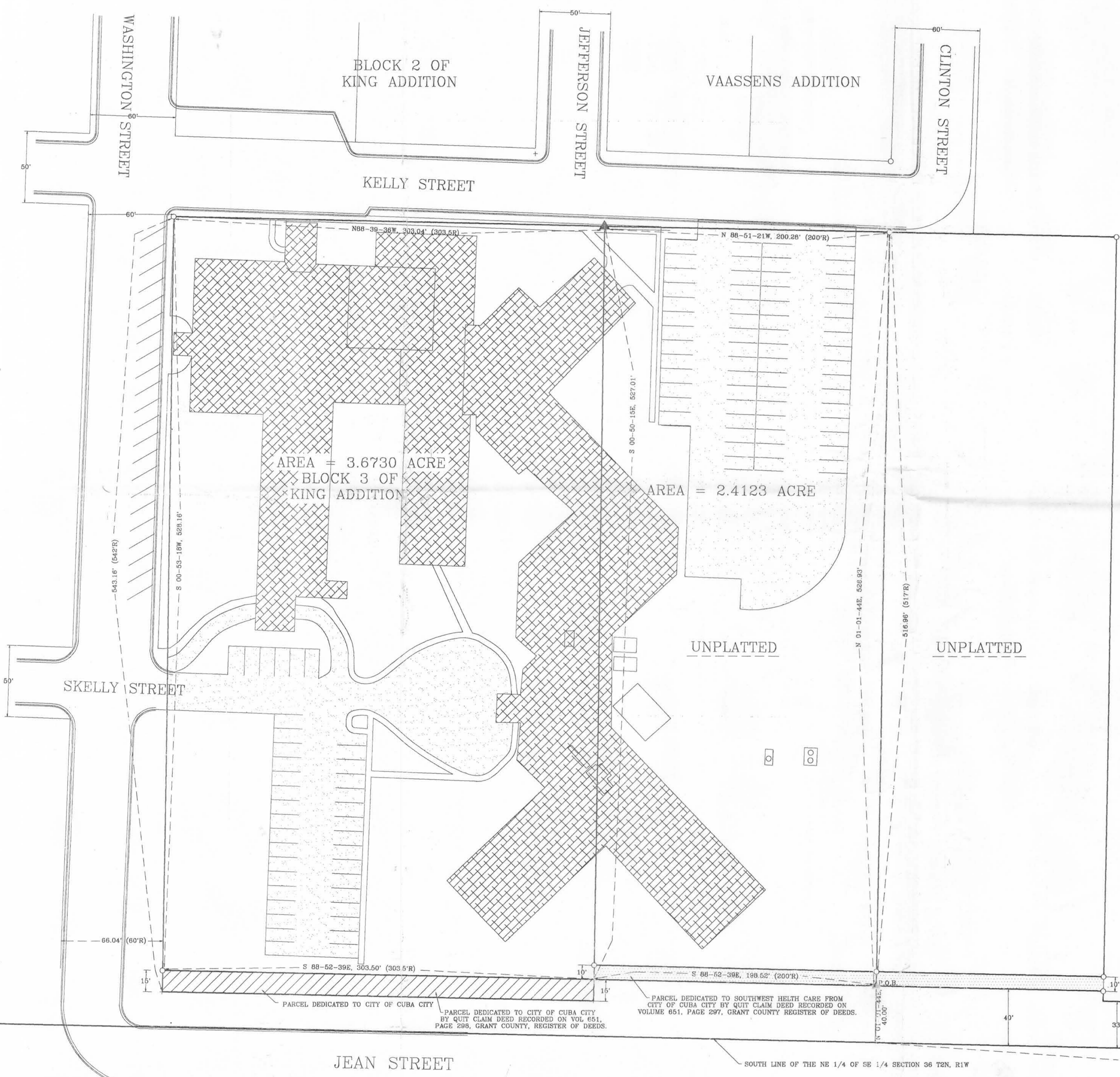

LEGAL DESCRIPTION

I, David F. Burbach, Registered Land Surveyor, hereby certify that I have surveyed the following parcels of land located in the Northeast 1/4 of the Southeast 1/4 of Section 36, T2N, R1W, Grant County, Wisconsin described as follows:

Block 3, except the South 15.00 feet, of the King Addition to the City of Cuba City, Grant County, Wisconsin;

and:
 Commencing at the East 1/4 Corner of Section 36, T2N, R1W, Grant County, Wisconsin; thence South 01-21-19 West, 1,314.09 feet along the East line of the Southeast 1/4 of said Section 36 to the Southeast corner of the Northeast 1/4 of the Southeast 1/4 of said Section 36; thence North 88-52-39 West, 473.00 feet along the South line of the Northeast 1/4 of the Southeast 1/4 of said Section 36; thence North 01-01-44 East, 40.00 feet to the North right-of-way of Jean Street and the point of beginning; thence continuing North 01-01-44 East, 526.93 feet to the South right-of-way of Kelly Street; thence North 88-51-21 West, 200.28 feet along said right-of-way to the Northeast corner of Block 3 of King's Addition to the City of Cuba City; thence South 00-50-15 East, 527.01 feet along the East line of Block 3 of King's Addition to the City of Cuba City, to the North right-of-way of Jean Street; thence South 88-52-39 East, 198.52 feet along said right-of-way to the point of beginning.

Said unplatted parcel contains 2.4123 acres and both parcels are subject to any and all easements and right-of-ways of record.

I certify that I have surveyed the above described property and that the above plat is an accurate survey and a true representation thereof and correctly shows the exterior boundary lines and location of buildings and other improvements, and roads, driveways, and other apparent easements on said property and the correct measurements thereof.

I further certify such survey and the representation thereof hereon are true and correct to the best of my knowledge and belief.

LEGEND

- △ FOUND #6 BAR
- ▲ SET #6 BAR
- FOUND 1" PIPE
- SET 1" PIPE
- ⊠ FOUND #10 BAR
- ▲ SET #10 BAR
- FOUND 2" PIPE
- SET 2" PIPE
- FOUND R/R SPIKE
- SET R/R SPIKE
- FOUND SPIKE
- SET SPIKE
- ⊗ FOUND P-K NAIL
- × SET P-K NAIL
- FOUND 3/4" PIPE

UNPLATTED

BEARINGS ARE REFERENCED TO THE EAST LINE OF THE SE 1/4 OF SECTION 36, T2N, R1W, GRANT CO., WIS. RECORDED AS BEARING S 01° 21' 19" W.

SURVEY FOR:

SOUTHWEST HEALTH CENTER, INC.
CUBA CITY, WISCONSIN



David F. Burbach
 David F. Burbach
 S-2019
 Registered Land Surveyor
 August 16, 1995

E 1/4 CORNER OF SECTION 36, T2N, R1W, GRANT CO. WIS., FD. 1" I.P.

SOUTHEAST CORNER OF THE NE 1/4 OF SE 1/4 OF SECTION 36, T2N, R1W, GRANT COUNTY WISCONSIN FD 2" I.P.

SCALE: 1" = 40'-0"