

JACKSON STREET

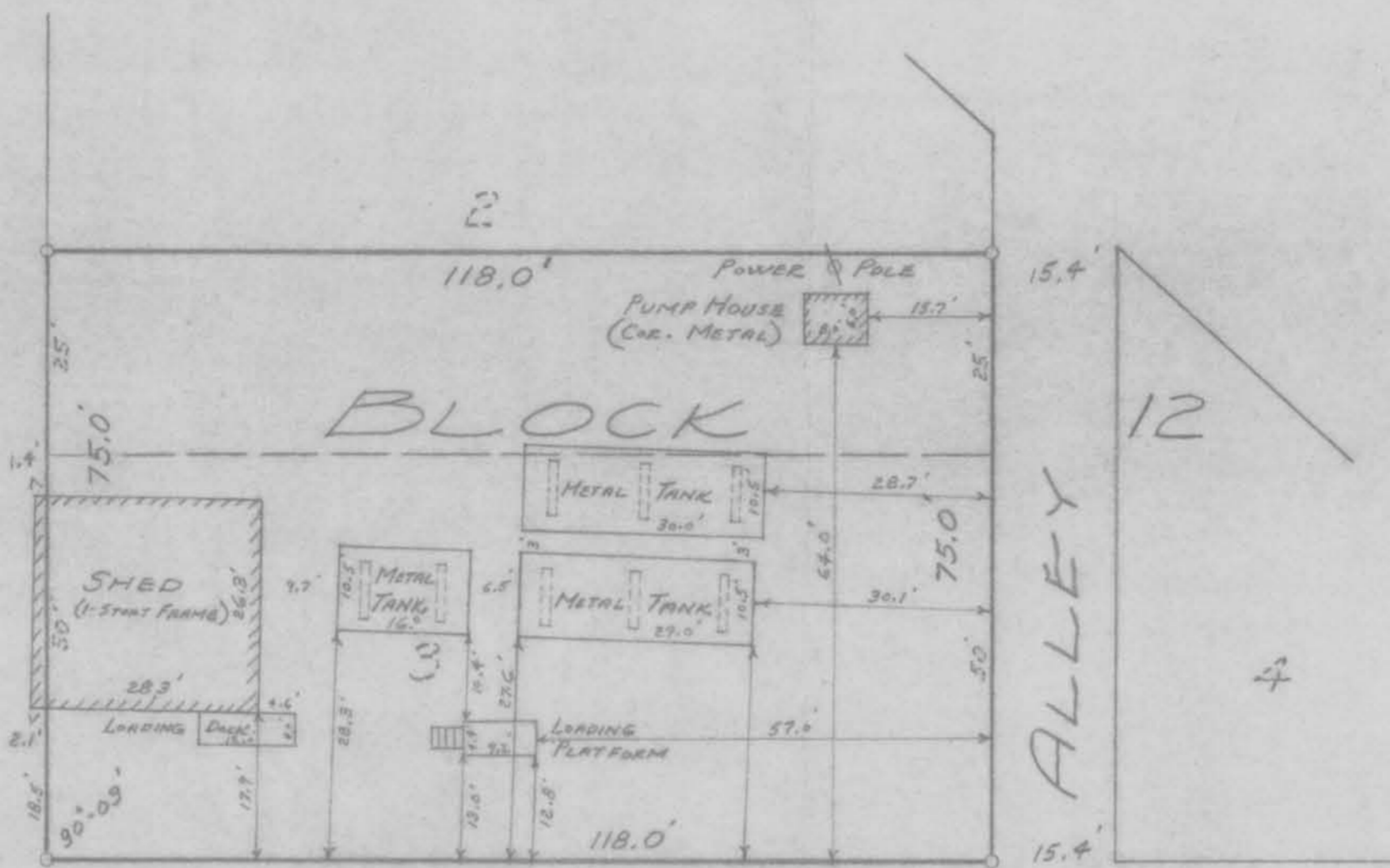

WEBSTER STREET

**LEGEND:**  
 ○ = 1" IRON PIPE SET  
 — = PROPERTY LINE  
 - - - = PLATTED LOT LINE

STATE OF WISCONSIN }  
 COUNTY OF DANE } ss. I, Andrew Dahlen, surveyor, do hereby certify that on March 16, 1965  
 I made a survey of Lot 3 and 5 1/2 of Lot 2, Block 12 of the original plat of Cuba City in  
 the City of Cuba City, Grant County, Wisconsin.  
 I also certify that the above map, made from the field notes of said  
 survey, is a correct representation of the boundaries of said property as well as the location  
 of the buildings and other structures thereon and that there are no encroachments on said property  
 other than shown.

Madison, Wisconsin  
 March 26, 1965

*Andrew Dahlen*  
 Andrew Dahlen,  
 Registered Land Surveyor, No. 5-2



MAP OF  
 LOT 3 & 5 1/2 - LOT 2 - BLK. 12  
 ORIGINAL PLAT  
 CITY OF CUBA CITY, GRANT COUNTY, WIS.

OFFICE OF ANDREW DAHLEN  
 845 E. JOHNSON ST. MADISON, WIS.

SCALE: 1" = 20'	SURVEYED BY A.C.	CHECKED BY A.D.
DATE: MARCH 26, 1965	DRAWN BY P.H.	APPROVED BY A.D.
F.B. NO. 097, PAGE 95	TRACED BY —	NO. 3412