

PRELIMINARY PLAN

VILLAGE OF CASSVILLE SEWAGE DISPOSAL SITE

LOCATED IN PART OF GOVERNMENT LOT 3 OF SECTION 29, T3N, R5W, ALSO BEING PART OF OUTLOT 14 TO THE VILLAGE OF CASSVILLE (ACCORDING TO THE PLAT ENTITLED "ADDITION OF OUTLOTS TO TOWN OF CASSVILLE" RECORDED IN THE OFFICE OF THE REGISTER OF DEEDS FOR GRANT COUNTY WISCONSIN ON FEBRUARY 7, 1882 IN VOLUME 95 ON PAGE 460) VILLAGE OF CASSVILLE, GRANT COUNTY, WISCONSIN.

BEARINGS REFERENCED TO THE SOUTHERLY
 RIGHT-OF-WAY LINE OF AMELIA STREET,
 RECORDED AS BEARING S66°09'E.

AREA:
 PARCEL "A" CONTAINS 0.786 ACRES.
 PARCEL "B" CONTAINS 0.319 ACRES.

NOTE: NORTHEASTERLY, NORTHWESTERLY, AND SOUTHWESTERLY
 BOUNDARIES OF PARCEL "B" DESIGNED TO FOLLOW 1.00'
 OUTSIDE OF THE EXISTING FENCE LINE AS SHOWN.

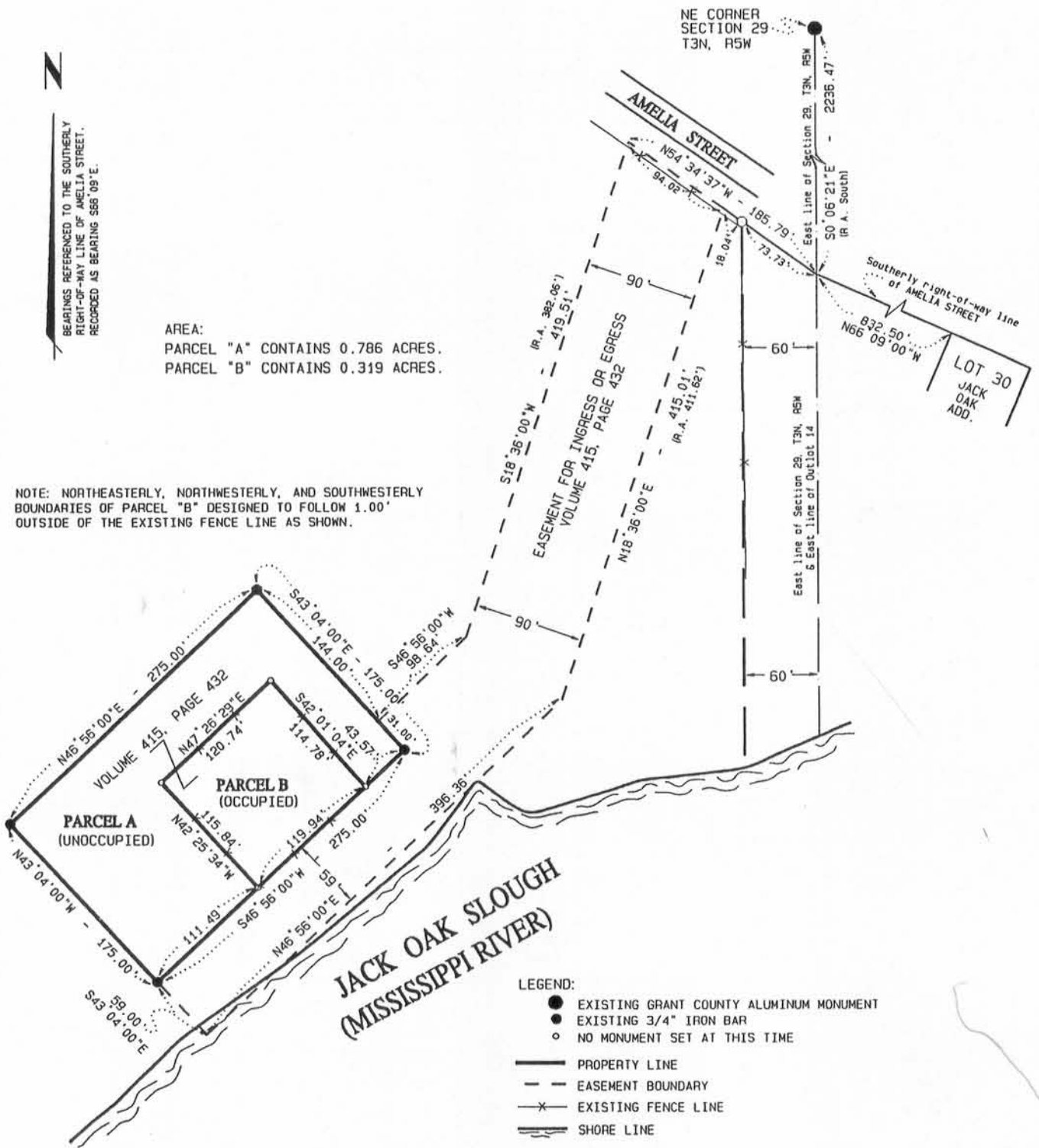

LAMPMAN & ASSOCIATES
 RT. 1, BOX V-31
 DESOTO, WISCONSIN
 Phone: 608-648-2288



PREPARED FOR: DAIRYLAND POWER COOPERATIVE

By the order of: Kurt Childs

PROJECT NO.: 558-1028-94

DRAFTED BY: J.A.Z.

SCALE: 1" = 120'

MAP NO.: 292

DATE:

SHEET 1 OF 1