

KOTAWA SURVEY

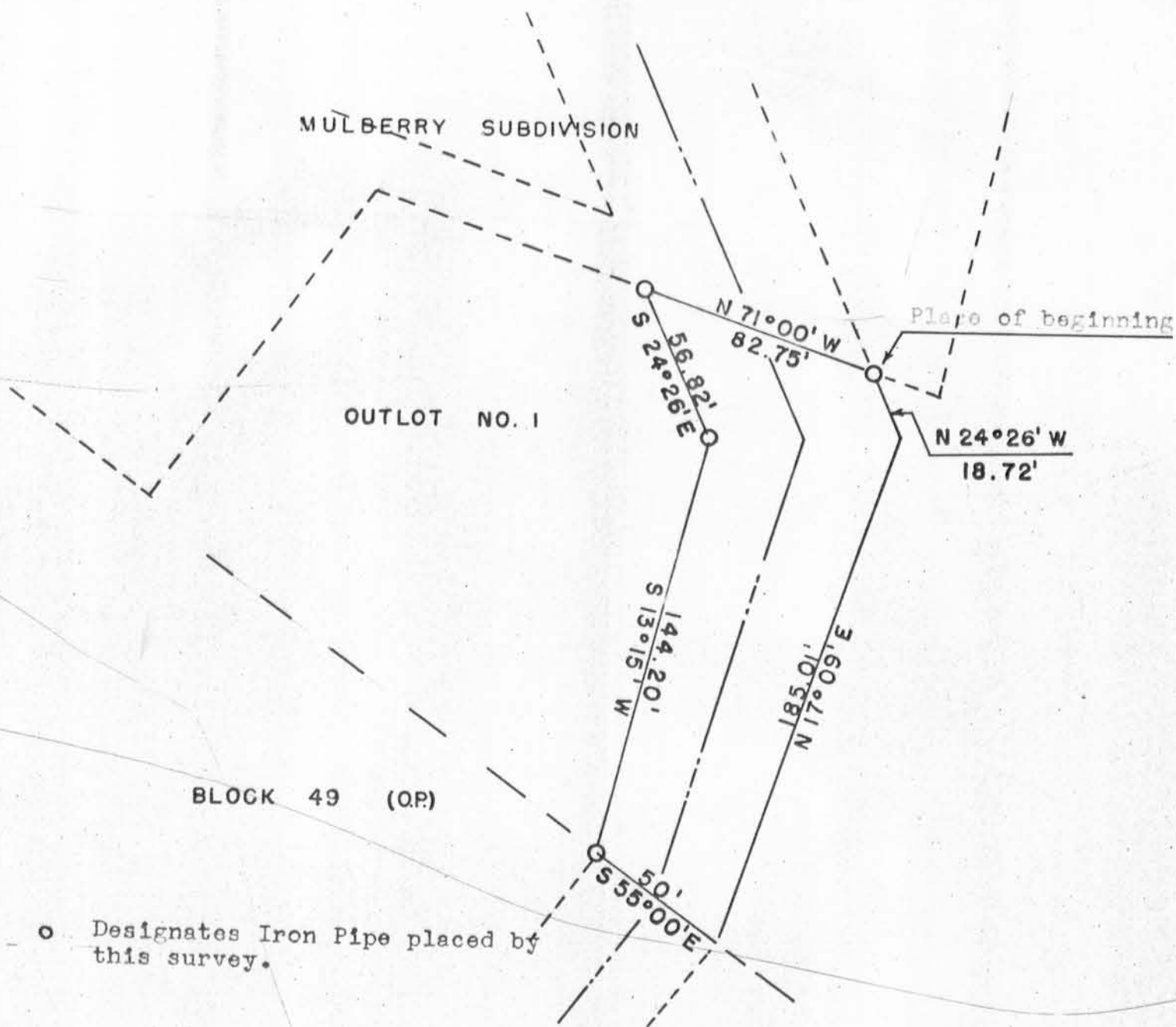

○ Designates Iron Pipe placed by this survey.

DESCRIPTION OF LAND TO BE CONVEYED BY ETOWA KOTAWA TO THE VILLAGE OF CASSVILLE FOR STREET PURPOSES:

Commencing at the Meander Corner between Secs. 19 and 20, T3N, R5W of the 4th P.M., Grant County, Wisconsin which is 24.12 chains (1591.92 feet) South of the 1/4 Corner between said Secs. 19 and 20:

Thence N 48°22' E. 440.75 feet;	Thence S 53°36' E. 668.67 feet;
Thence N 36°50' E. 637.35 feet;	Thence S 53°38' E. 124.35 feet;
Thence N 36°26' E. 357.85 feet;	Thence N 29°31' E. 192.51 feet;
Thence N 71°00' W. 22.33 feet to the place of beginning;	

Thence N 71°00' W. 82.75 feet;	Thence S 24°26' E. 56.82 feet;
Thence S 13°15' E. 144.20 feet;	Thence S 55°00' E. 50.00 feet;
Thence N 17°09' E. 185.01 feet;	Thence N 24°26' W. 18.72 feet;

to the place of beginning.

All of tract being part of Outlot No. 1 which is located in the N.E. 1/4 of the S.W. 1/4 of Section 20, T3N, R5W of the 4th P.M., Grant Co., Wis.

Richard C. Wepking
Richard C. Wepking

Homer D. Ralph, Jr.
Homer D. Ralph, Jr.
Surveyor for Grant Co., Wis.
Wis. Reg. No. S-141
(9/1/59)