

Woodington Land Description
 (Land Southwest of S.T.H. No. 133)

DIXON & ORFF
 REGISTERED SURVEYORS
 PLATTEVILLE, WIS.

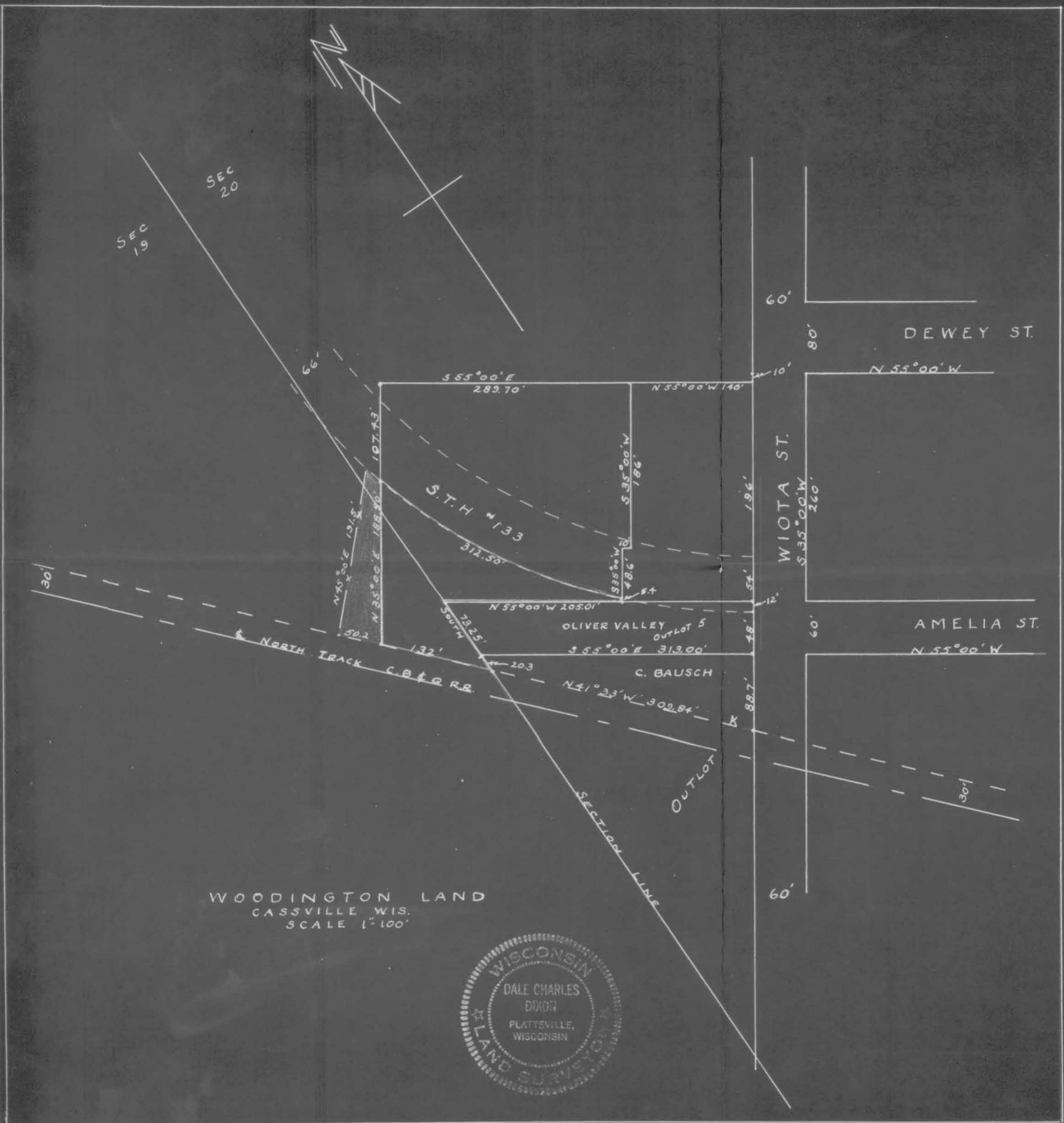

Commencing at a point which is S 35° 00' W, 10 ft. from the South side of Dewey Street and N 55° 00' W, 140 ft. from the West side of Wiota Street in the Village of Cassville, Grant County, Wisconsin; thence S 35° 00' W, 186 ft. parallel to Wiota Street; thence N 55° 00' W, 10 ft. parallel to Amelia Street; thence S 35° 00' W, 48.6 ft. to the South right of way line of S.T.H. #133 the point of beginning; thence S 35° 00' W, 5.4 ft. to the North line of Outlot 5; thence N 55° 00' W, 205.01 ft. along the North line of Outlot 5 and across Outlot 6 to the East section line of Sec. 19, T3N, R5W, 4th P.M.; thence South, 93.55 ft. along said section line to the North right of way line of the Chicago, Burlington and Quincy Railroad; thence N 41° 33' W, 132 ft. along said right of way; thence N 35° 00' E, 188.5 ft. parallel to Wiota Street to the South right of way line of said highway on an arc of a 1074.8 ft. radius curve for a distance of 312.5 ft. to the point of beginning.



WOODINGTON LAND
 CASSVILLE WIS.
 SCALE 1"=100'

