

SURVEY PLAT

HOVELSRUD CONSULTING ASSOCIATES
ENGINEERING - LAND SURVEYING
RICHLAND COUNTY BANK BUILDING
RICHLAND CENTER, WISCONSIN 53581

Survey for: John Barnett

Sheet 1 of 1

January 11, 1974

Parcel located in Block One of Watkin's Addition
to the City of Boscobel, T. 8 N., R. 3 W., Grant
County, Wisconsin.

Parcel 1

A survey of a parcel of land described as follows:
The North 50.00 feet of Lots 1, 2, 3, and 4 of Block 1,
Watkin's Addition to the Village (now City) of Boscobel,
T. 8 N., R. 3 W., Grant County, Wisconsin.

Parcel 2

A survey of a parcel of land described as follows:
The South 70.00 feet of Lots 1, 2, 3, and 4 of Block 1,
Watkin's Addition to the Village (now City) of Boscobel,
T. 8 N., R. 3 W., Grant County, Wisconsin.

Parcel 3

A survey of a parcel of land described as follows:
All of lots 9 and 10 of Block 1, Watkin's Addition to the
Village (now City) of Boscobel, T. 8 N., R. 3 W., Grant
County, Wisconsin.

I certify that I have surveyed the above described
parcel of land and that this Plat is an accurate
survey and a true representation thereof and correctly
shows the exterior boundary lines of said parcel and
the correct measurements thereof, and the correct location
of the existing buildings thereon.

Richland Center, Wisconsin
January 11, 1974

Michael J. Miller
Michael J. Miller
Registered Land Surveyor S-1140

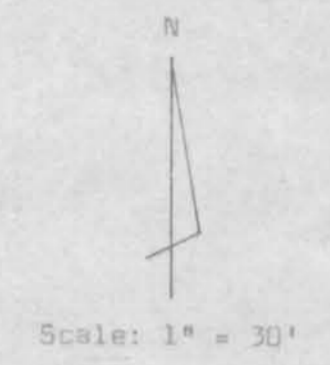
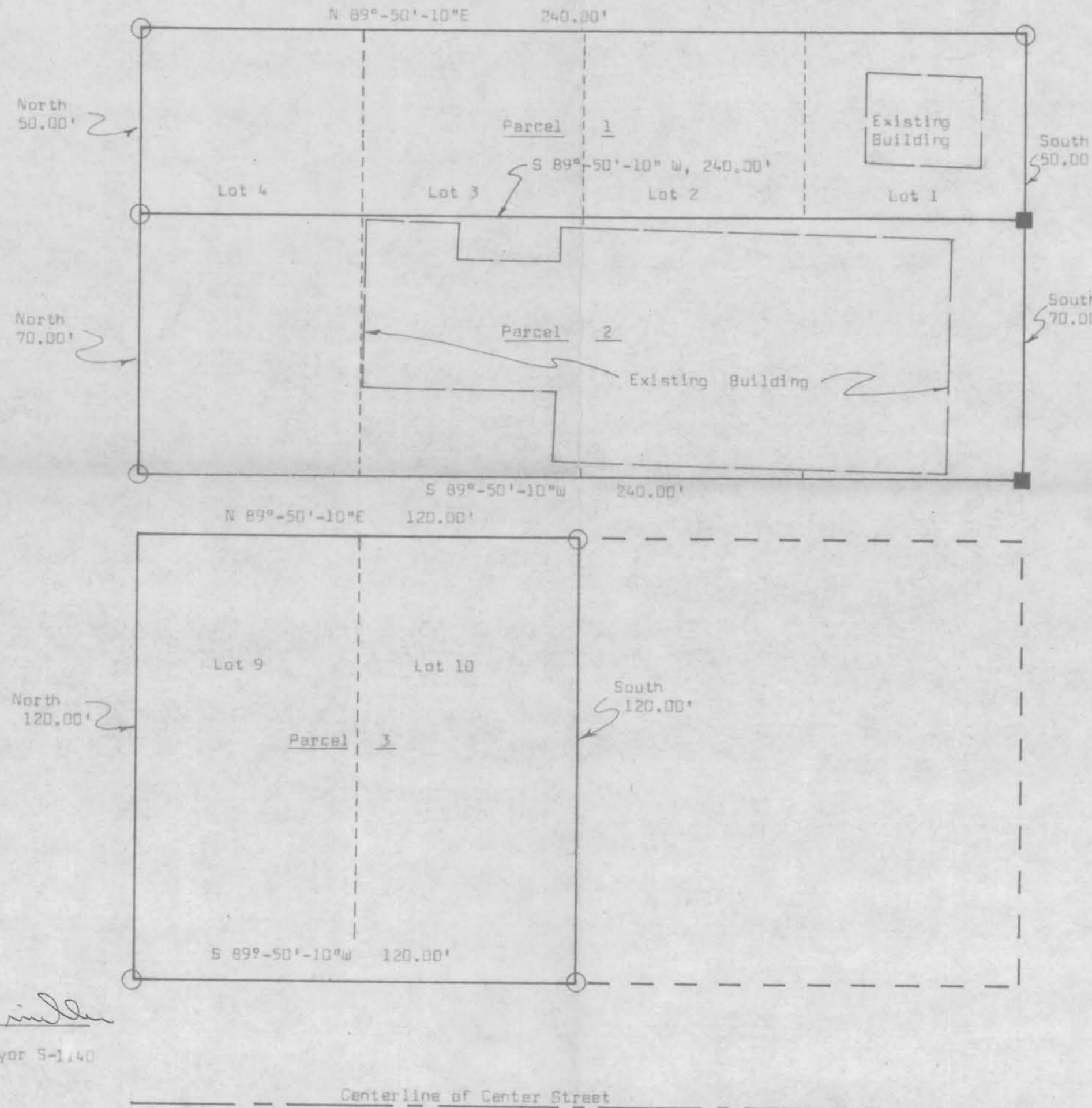

- LEGEND:
- 3/4" x 24" Reinforcing bar placed, Min. Wt. 1.50 Lbs./ Lin. Ft.
 - "X" chipped in concrete located