

N  
scale 1" = 30'

- LEGEND
- pavement edge
  - property line
  - street
  - ⊙ manhole
  - ⊕ power pole
  - ⊗ fire hydrant
  - 2" diameter X 30' Iron Pipe Placed  
Min. Wt. 3.65 lbs./lin. ft.
  - △ 3/4" diameter X 24" Reinforcing Bar Placed  
Min. Wt. 1.50 lbs./lin. ft.

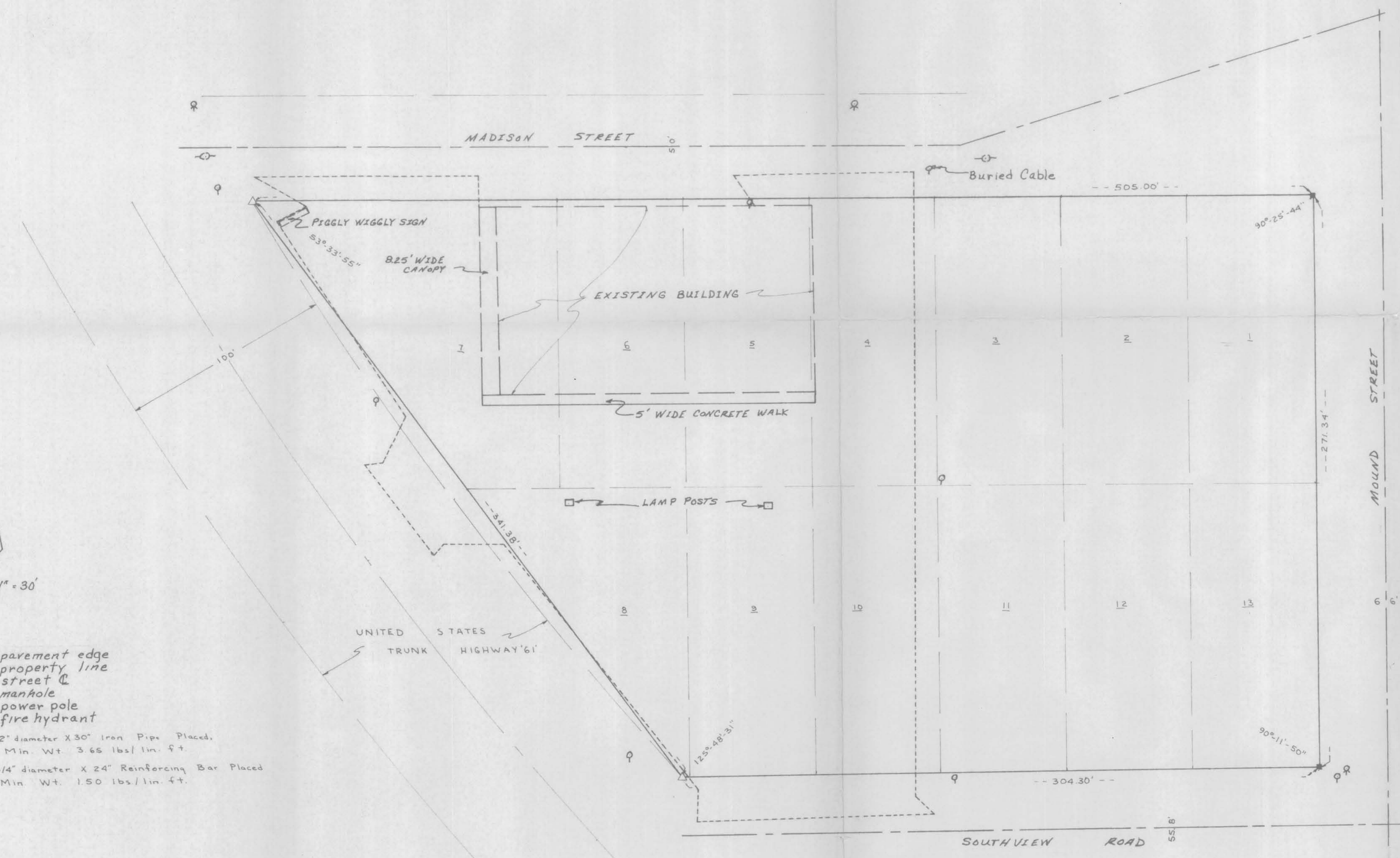

I certify that I have surveyed Block 2 of Southview Subdivision to the City of Boscobel, Grant County, Wisconsin and that this plot is an accurate survey and a true representation thereof and correctly shows the exterior boundary lines and features shown on said parcel to the best of my knowledge and belief.

*Herman J. Hovelsrud*  
Herman J. Hovelsrud  
Registered Land Surveyor S-749



| TOPOGRAPHIC MAP   |       |                        |
|---|-------|------------------------|
| Prepared for: Ralph D. Perrott<br>201 East Bluff Street<br>Boscobel, Wisconsin 53805  |       |                        |
| Parcel located in Block 2, Southview Subdivision,<br>City of Boscobel, Grant County, Wisconsin  |       |                        |
| HOVELSRUD CONSULTING ASSOCIATES LTD.<br>ENGINEERING - LAND SURVEYING<br>RICHLAND COUNTY BANK BUILDING<br>RICHLAND CENTER, WISCONSIN 53581 |       |                        |
| REVISION  | DATES | DWN BY CKD BY          |
|   |       | DATE November 15, 1976 |
|   |       | SHEET 1 OF 1           |