

SURVEY PLAT

HOVELSRUD CONSULTING ASSOCIATES
ENGINEERING - LAND SURVEYING
RICHLAND COUNTY BANK BUILDING
RICHLAND CENTER, WISCONSIN 53581

SURVEY FOR: Gary L. Ramsey

November 23, 1970

A SURVEY of a PARCEL of LAND Described as Follows:

Lot 3, Block 1, Mortimer's Addition, City of Boscobel, Grant County, Wisconsin.

N



Lot 3 is located in Block 1,
Mortimer's Addition, City of
Boscobel, Grant County,
Wisconsin

LEGEND

- 1" ϕ x 24" Iron Pipe Placed
- Iron Pipe Located

Scale 1" = 100'

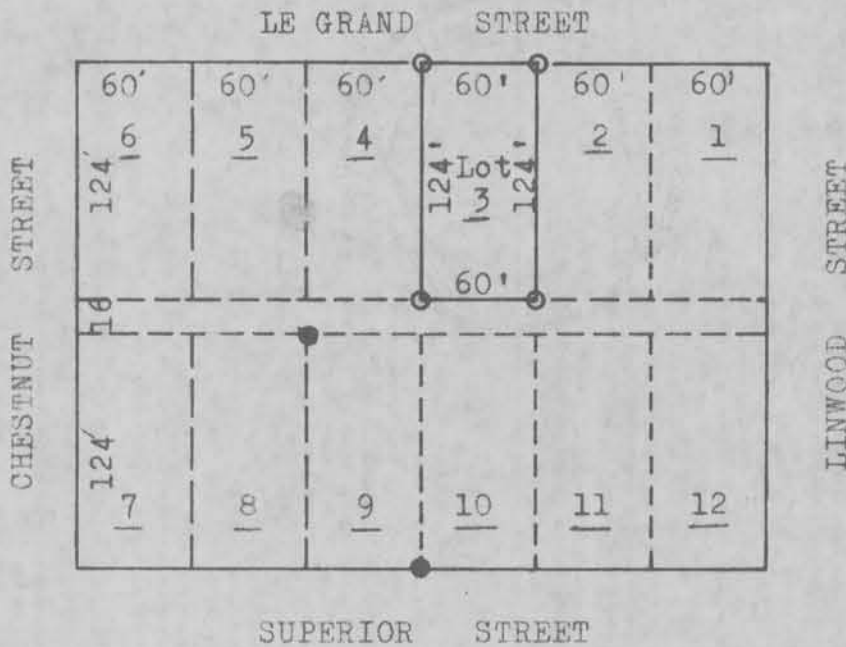

I certify that I have surveyed the above described parcel of land and that the above Plat is an accurate survey and a true representation thereof and correctly shows the exterior boundary lines of said parcel and the correct measurements thereof.

Richland Center, Wisconsin
November 23, 1970

Herman J. Hovelsrud
Herman J. Hovelsrud
Registered Land Surveyor S-749