

SURVEY PLAT

**HOVELSRUD CONSULTING ASSOCIATES
ENGINEERING - LAND SURVEYING
RICHLAND COUNTY BANK BUILDING
RICHLAND CENTER, WISCONSIN 53581**

Survey for: Immaculate Conception

October 20, 1971

Sheet 1 of 1

Lots 19, 20, 21, and 22 of Block 6, Clark's Addition, City of Boscobel, Grant County, Wisconsin, and a parcel beginning at the South West corner of said Lot 19: Thence West 10 feet, Thence North 136 feet, Thence East 10 feet to the North West corner of said Lot 19, Thence South 136 feet along the West line of said Lot 19 to point of beginning.

All of the above located in Block 6, Clark's Addition, City of Boscobel, Grant County, Wisconsin.

LEGEND

- 2" x 30" Iron Pipe Placed
- 1" x 24" Iron Pipe Placed

Scale 1" = 60'

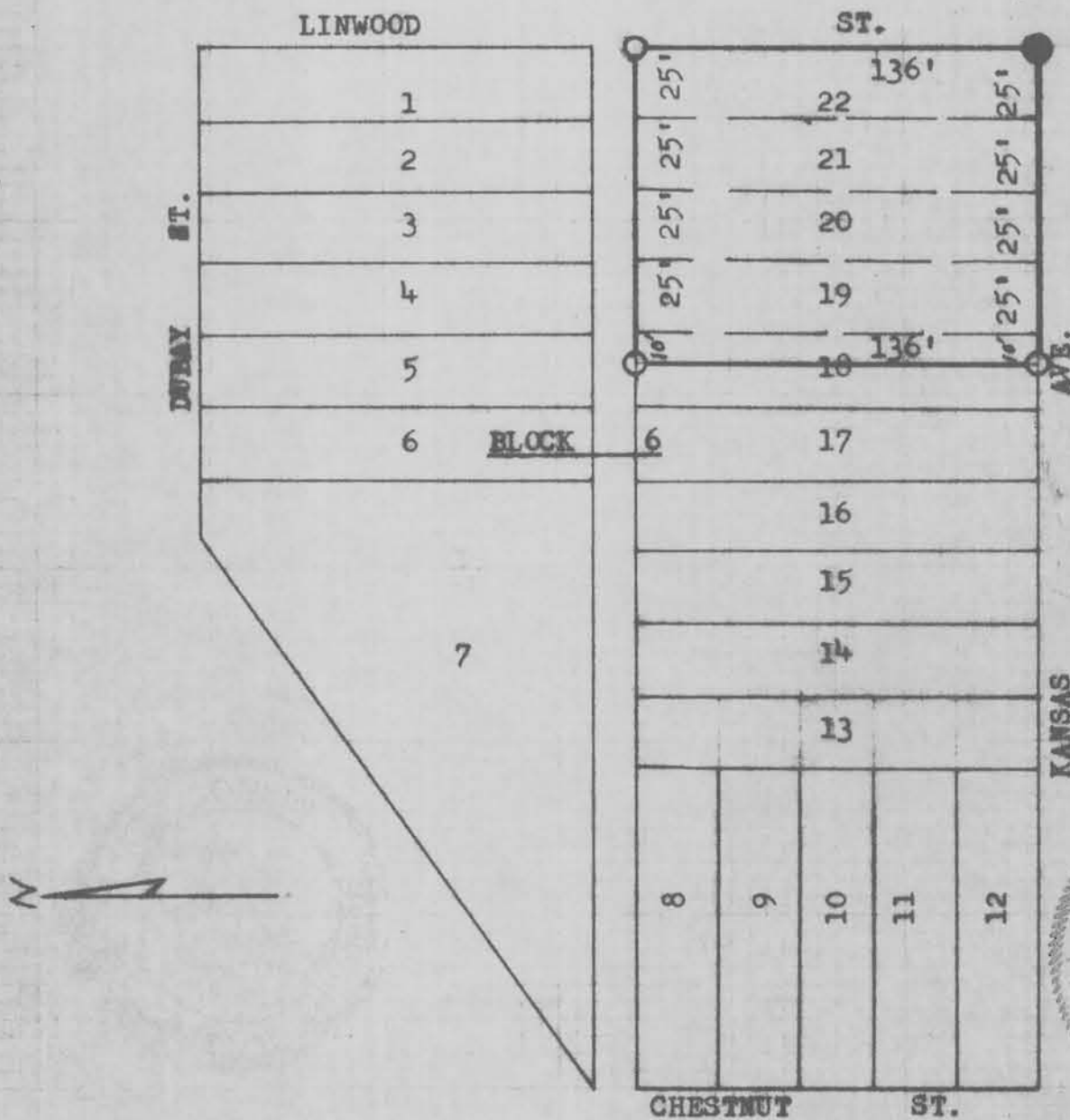

I certify that I have surveyed the above described parcel of land and that the above Plat is an accurate survey and a true representation thereof and correctly shows the exterior boundary lines of said parcel and the correct measurements thereof.

Richland Center, Wisconsin
October 20, 1971

Herman J. Hovelsrud
Herman J. Hovelsrud
Registered Land Surveyor S-749