

# SURVEY PLAT

**HOVELSRUD CONSULTING ASSOCIATES  
ENGINEERING - LAND SURVEYING  
RICHLAND COUNTY BANK BUILDING  
RICHLAND CENTER, WISCONSIN 53581**

Survey for: Immaculate Conception

October 20, 1971

Sheet 1 of 1

Lots 1, 2, 3, and 4, Block 6, Clark's Addition, City of  
Boscobel, Grant County, Wisconsin.

**LEGEND**

- 2" x 30" Iron Pipe Placed
- 1" x 24" Iron Pipe placed

Scale 1" = 60'

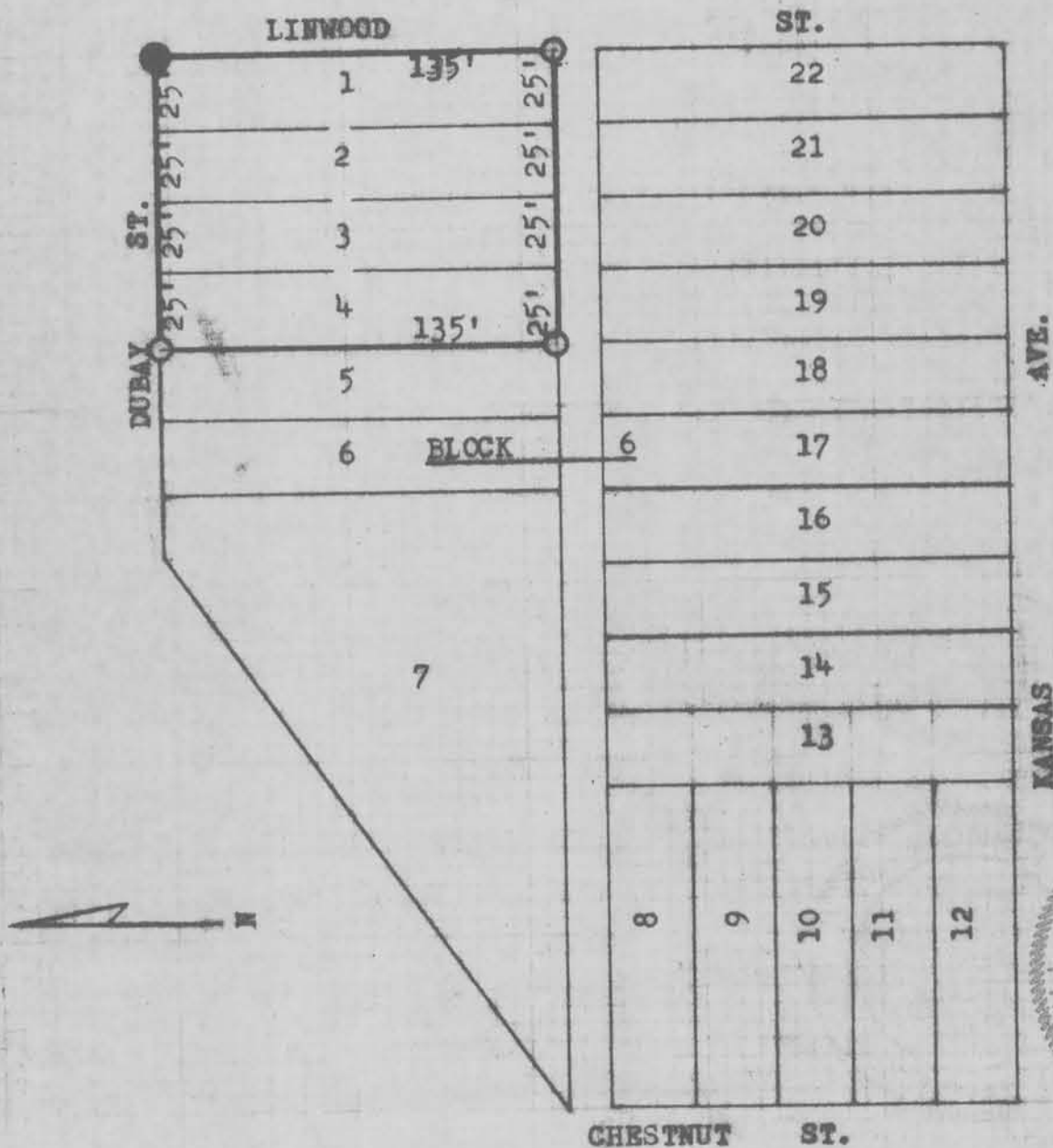

I certify that I have surveyed the above described parcel of land and that the above Plat is an accurate survey and a true representation thereof and correctly shows the exterior boundary lines of said parcel and the correct measurements thereof.

Richland Center, Wisconsin  
October 20, 1971

*Herman J. Hovelsrud*  
Herman J. Hovelsrud  
Registered Land Surveyor S-749