

# SURVEY PLAT

HOVELSRUD CONSULTING ASSOCIATES  
ENGINEERING - LAND SURVEYING  
RICHLAND COUNTY BANK BUILDING  
RICHLAND CENTER, WISCONSIN 53581

Survey for: A. H. Truitt

Sheet 2 of 2

August 19, 1975

Located partly in Lpts 7, 8 and 9 of Block 6 of Brindley's Addition to the City of Boscobel and partly in that part of Vacated Adams Street contiguous to the above described lots; All in the City of Boscobel, Grant County, Wisconsin

## LEGEND

△ 3/4" x 24" reinforcing bar,  
min. wt. 1.50 lbs./lin. ft.



Scale: 1" = 50'

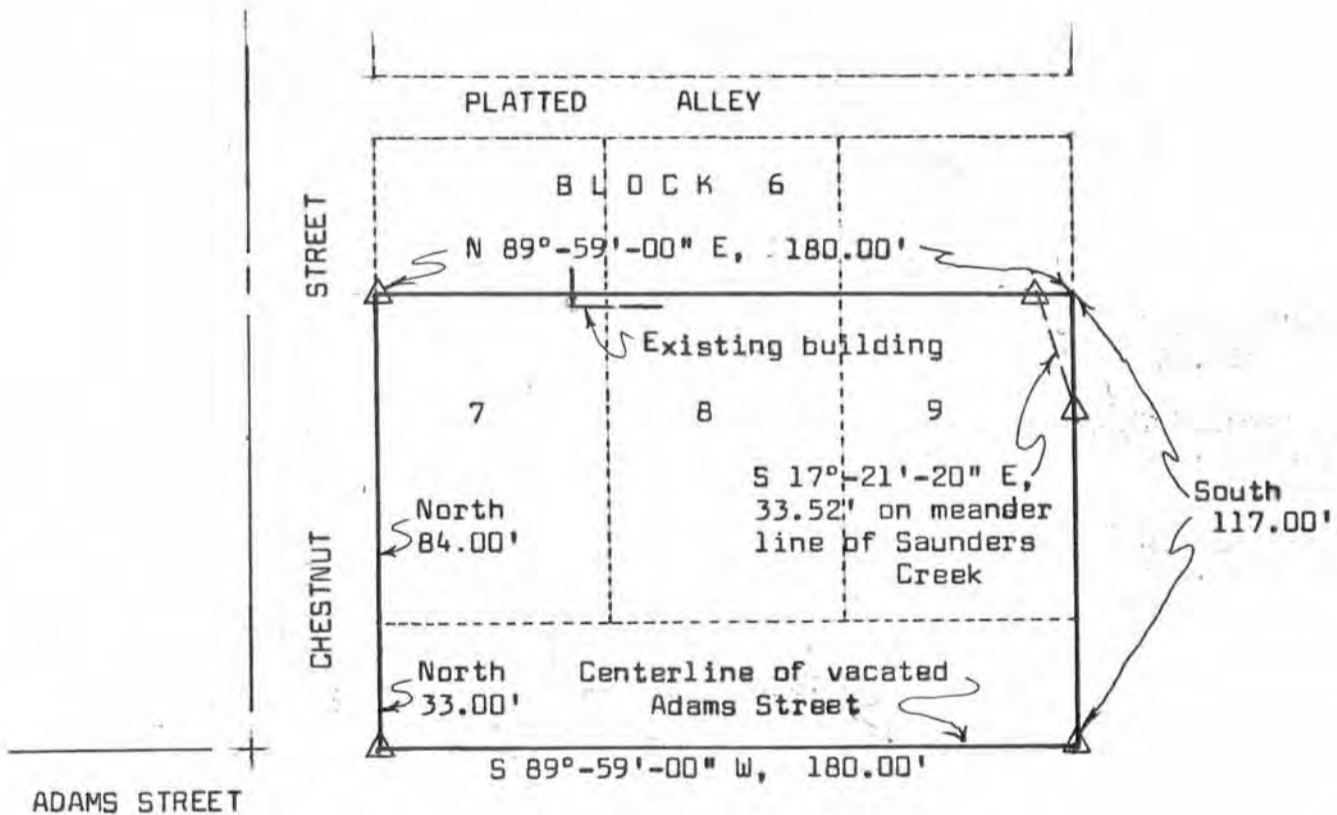

*Herman J. Hovelsrud*  
Herman J. Hovelsrud  
Registered Land Surveyor S-749

# SURVEY PLAT

HOVELSRUD CONSULTING ASSOCIATES  
ENGINEERING - LAND SURVEYING  
RICHLAND COUNTY BANK BUILDING  
RICHLAND CENTER, WISCONSIN 53581

SURVEY FOR: A. H. Truitt

August 19, 1975

Sheet 1 of 2

A SURVEY OF A PARCEL OF LAND DESCRIBED AS FOLLOWS:

Beginning at the Southwest corner of Lot 7 of Block 6 of Brindley's Addition to the City of Boscobel, Grant County, Wisconsin;

Thence North, 84.00 feet along the East line of Chestnut Street to a 3/4 inch diameter reinforcing bar;

Thence N 89°-59'-00" E, 180.00 feet to a point on the East line of Lot 9 of said Block 6;

Thence South 117.00 feet to a 3/4 inch diameter reinforcing bar in the centerline of vacated Adams Street;

Thence S 89°-59'-00" W, 180.00 feet along said centerline to a 3/4 inch diameter reinforcing bar;

Thence North, 33.00 feet to the point of beginning;

The above described parcel of land being located in Lots 7, 8, and 9 of Block 6 of Brindley's Addition to the City of Boscobel, and partly in that part of vacated Adams Street being contiguous to the above described lots; All in the City of Boscobel, Grant County, Wisconsin and containing 0.48 Acres.

I certify that I have surveyed the above described parcel of land and that the following Plat is an accurate survey and a true representation thereof and correctly shows the exterior boundary lines of said parcel and the correct measurements thereof.

Dated this 12th day  
of September, 1975  
Richland Center, Wisconsin

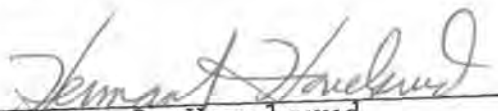
  
Herman J. Hovelsrud  
Registered Land Surveyor S-749

