

SURVEY PLAT

HOVELSRUD CONSULTING ASSOCIATES
ENGINEERING - LAND SURVEYING
RICHLAND COUNTY BANK BUILDING
RICHLAND CENTER, WISCONSIN 53581

SURVEY FOR: Boscobel Cable Company

June 25, 1970

A SURVEY of a PARCEL of LAND Described as Follows

Beginning at the Southeast Corner of Lot 4 of Block 41 of the Original Plat of the Village (now City) of Boscobel, Grant County, Wisconsin; thence West, 130.00 feet along the South Line of Lot 4; thence North 26.40 feet; thence East, 130.00 feet along a parallel to the said South Line; thence South, 26.40 feet to the point of beginning.

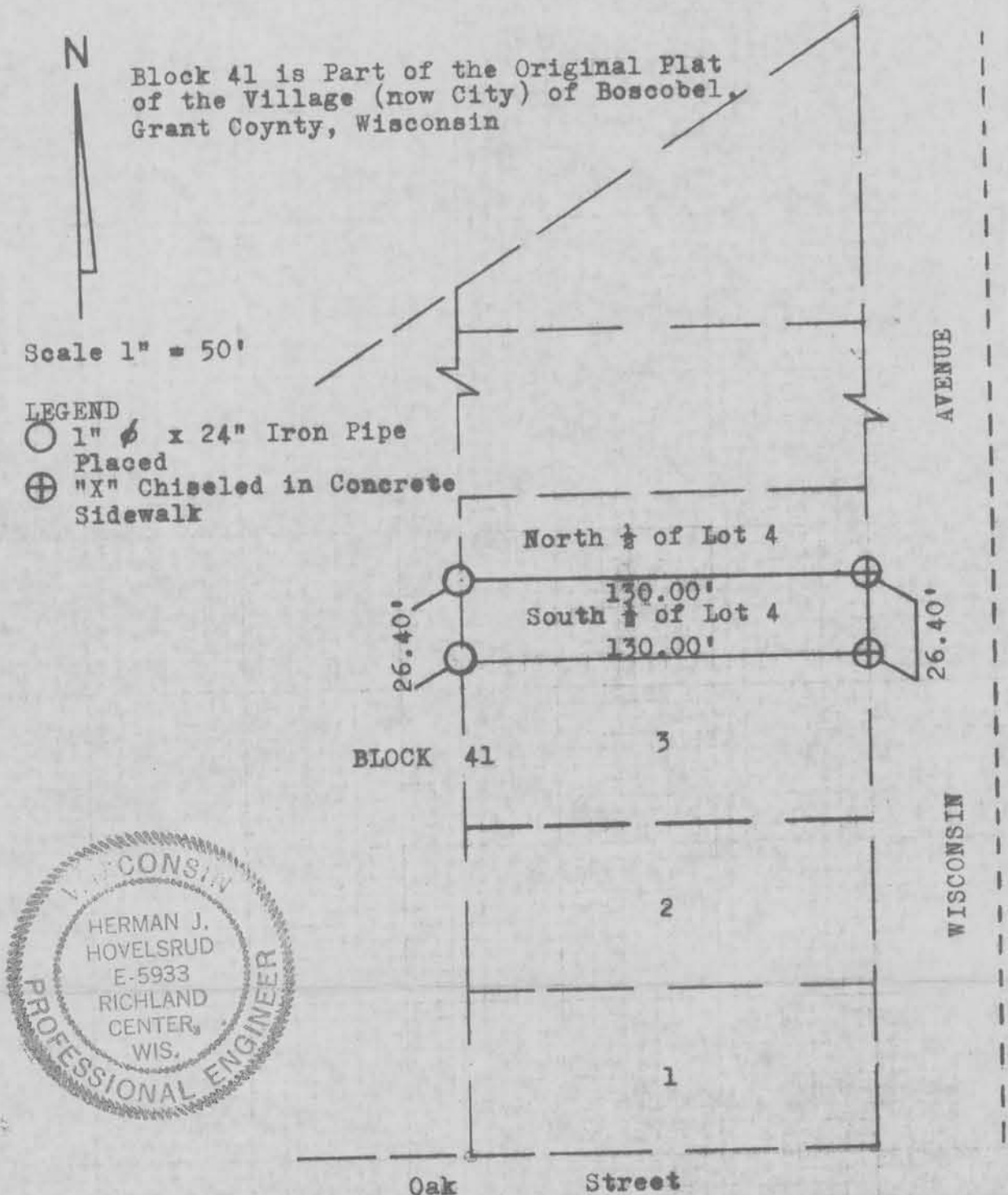

I certify that I have surveyed the above described parcel of land and that the above Plat is an accurate survey and a true representation thereof and correctly shows the exterior boundary lines of said parcel and the correct measurements thereof.

Richland Center, Wisconsin
June 25, 1970

Herman J. Hovelsrud
Herman J. Hovelsrud
Registered Land Surveyor S-749