

# PLAT OF SURVEY

LOT FOUR (4), IN BLOCK FORTY-FOUR (44), OF THE ORIGINAL PLT OF THE VILLAGE (NOW CITY) OF BOSCOBEL, GRANT COUNTY WISCONSIN ACCORDING TO THE RECORDED MAP OR PLAT THERE OF.

BLOCK 41

OAK STREET

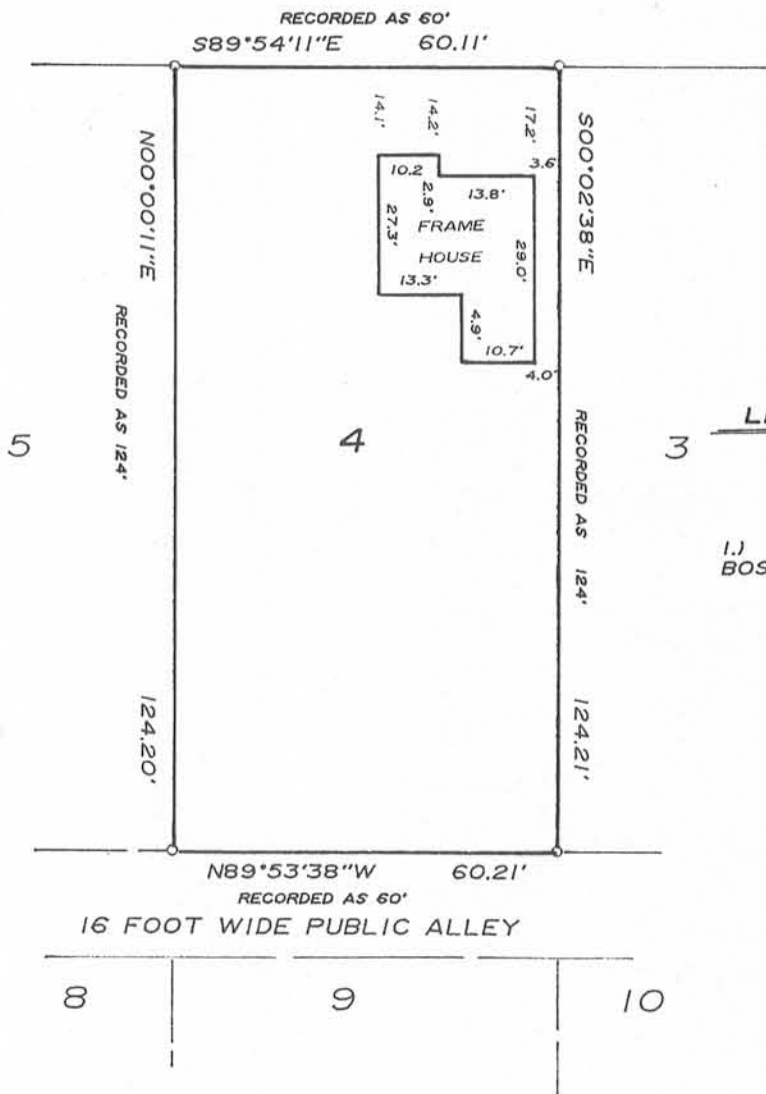

PREPARED FOR:  
BOSCOBEL INSURANCE & REAL ESTATE  
1515 ELM STREET  
BOSCOBEL, WISCONSIN.

### LEGEND AND NOTES

○ DENOTES 3/4" X 24" SOLID ROUND IRON ROD WEIGHING 1.50 LBS. PER LINEAL FOOT SET.

1.) BEARINGS ARE REFERENCED TO CITY OF BOSCOBEL SURVEY DATUM.



### SURVEYOR'S CERTIFICATE

I HAVE SURVEYED THE ABOVE DESCRIBED PROPERTY AND THE MAP SHOWN HEREON IS A TRUE REPRESENTATION THEREOF AND SHOWS THE SIZE AND LOCATION OF THE PROPERTY AND ITS EXTERIOR BOUNDARIES THIS SURVEY IS MADE FOR THE EXCLUSIVE USE OF THE PRESENT OWNERS OF THE PROPERTY AND THOSE WHO PURCHASE, MORTGAGE OR GUARANTEE THE TITLE THERETO AND IS GUARANTEED FOR A PERIOD OF 1 YEAR FROM THE DATE SHOWN HEREON.

DATED THIS 11<sup>th</sup> DAY OF March, 1993

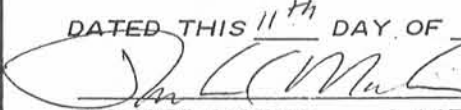
  
RICHARD MARKS S-1473

**River Valley**  
Land Surveying

1502 LORI COURT  
SAUK CITY, WISCONSIN 53583