

SURVEY PLAT

HOVELSRUD CONSULTING ASSOCIATES
ENGINEERING - LAND SURVEYING
RICHLAND COUNTY BANK BUILDING
RICHLAND CENTER, WISCONSIN 53581

SURVEY FOR: Ellen Wilkinson

September 1, 1972

Parcel located partly in Lot 5 and Partly in Lot 6,
All in Block 42, Original Plat, City of Boscobel,
Grant County, Wisconsin

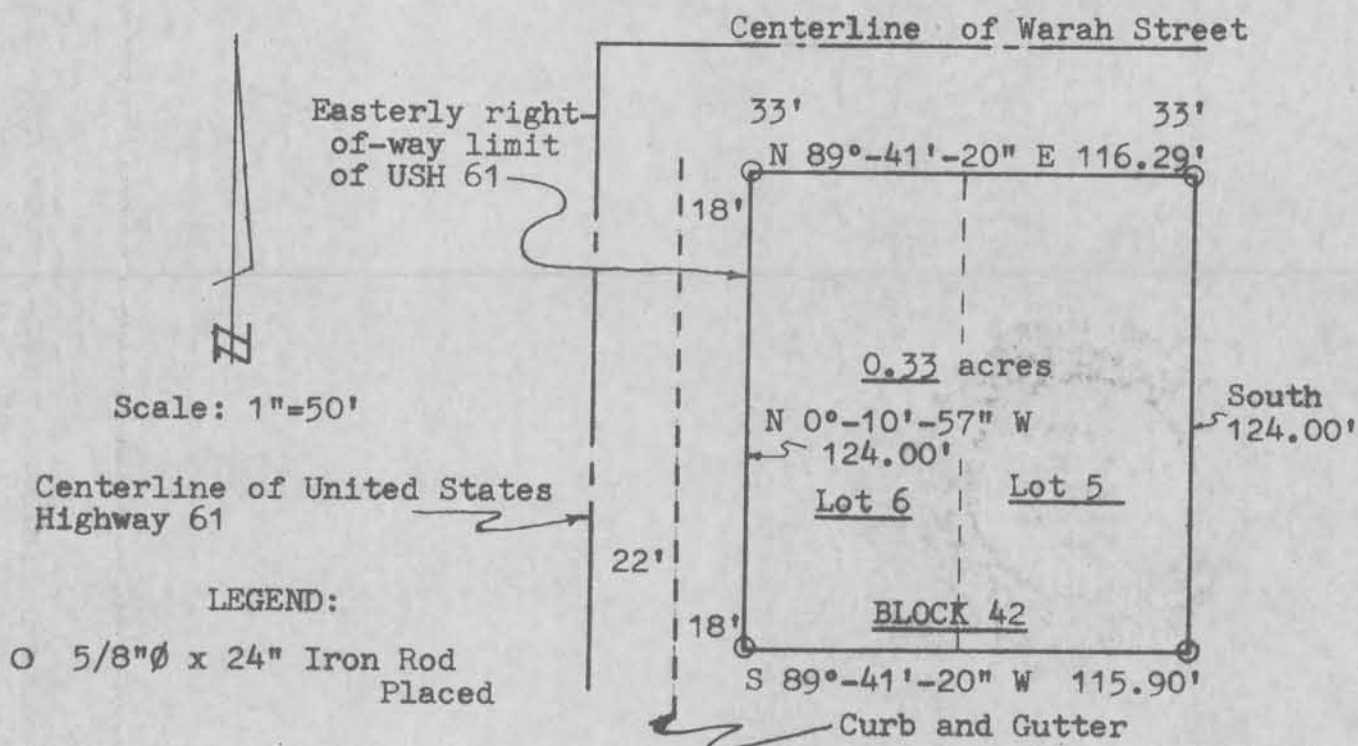

SURVEY PLAT

HOVELSRUD CONSULTING ASSOCIATES
ENGINEERING - LAND SURVEYING
RICHLAND COUNTY BANK BUILDING
RICHLAND CENTER, WISCONSIN 53581

SURVEY FOR: Ellen Wilkinson

September 1, 1972

Sheet 1 of 2

A SURVEY of a PARCEL of LAND Described as Follows:

Beginning at the Northeast Corner of Lot 5, Block 42,
Original Plat, City of Boscobel, Grant County, Wisconsin;

Thence South, 124.00 feet to the Southeast Corner of said
Lot 5;

Thence S 89°-41'-20" W, 115.90 feet along the South Line of
Lot 5 and Lot 6; in said Block 42 to the Easterly right-of-way
limit of United States Highway 61;

Thence N 0°-10'-57" W, 124.00 feet along said Easterly right-
of-way limit to the North Line of said Lot 6;

Thence N 89°-41'-20" E, 116.29 feet to the point of beginning;

The above described parcel being all of Lot 5 and that part
of Lot 6 lying East of United States Highway 61 right-of-way,
Block 42, Original Plat, City of Boscobel, Grant County,
Wisconsin, and containing 0.37 acres.

I certify that I have surveyed the above described parcel of
land and that the following Plat is an accurate survey and a true
representation thereof and correctly shows the exterior boundary
lines of said parcel and the correct measurements thereof.

Richland Center, Wisconsin
September 1, 1972

Herman J. Hovelsrud
Registered Land Surveyor S-749

