

PLAT OF SURVEY

For: Fay Watters
302 Warah St.
Boscobel, Wis.

SURVEY CREW J.O., G.A.
DATE OF SURVEY Sept., 1981
FIELD BOOK NO. 73
DRAWN B.J.
OFFICE NO. 81S057

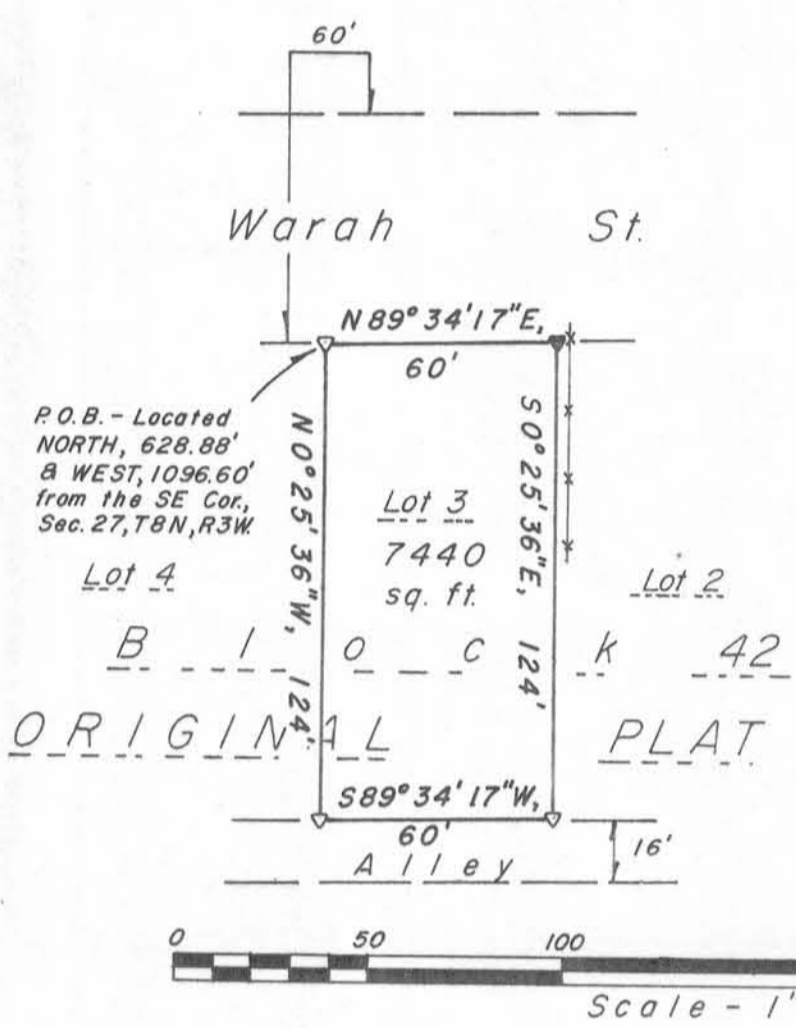

Plat bearings referenced
to the EAST line of SE 1/4,
Sec. 27, T8N, R3W.
Assumed brg. - N 0° 05' 49" E

Legend

- ▽ 24" Long X 1" Ø Iron pipe set
Wt. = 1.13 lbs/lin. ft
- * * Fenceline
- ▽ Chiseled "X" in sidewalk

Lot 3 of Block 42 of the Original Plat of the Village (now City) of Boscobel, Grant County, Wisconsin, and being located in the SE $\frac{1}{4}$ of the SE $\frac{1}{4}$, Section 27, T8N, R3W, described as follows:
Commencing at the Southeast corner of said Section 27;
thence North, 628.88';
thence West, 1096.60' to the point of beginning, said point being the Northwest corner of said Lot 3 and being marked by a 1" iron pipe;
thence N89°34'17"E, 60.00' to a chiseled "X" in concrete sidewalk;
thence S0°25'36"E, 124.00' to a 1" iron pipe;
thence S89°34'17"W, 60.00' to a 1" iron pipe;
thence N0°25'36"W, 124.00' to the point of beginning. Contains 7440 sq. ft.

Surveyor's Certificate

I hereby certify that I have made a survey according to the description furnished to me by Fay Watters and that the plat drawn hereon is a correct representation of said survey to the best of my knowledge and belief.

David A. Davis Sept. 23, 1981

David A. Davis, RLS# S-1498
Southwest Engineering, Inc.
206 S. Iowa St.
Dodgeville, Wis., 53533
Ph. (608)935-2721

COPY

