

PLAT OF SURVEY

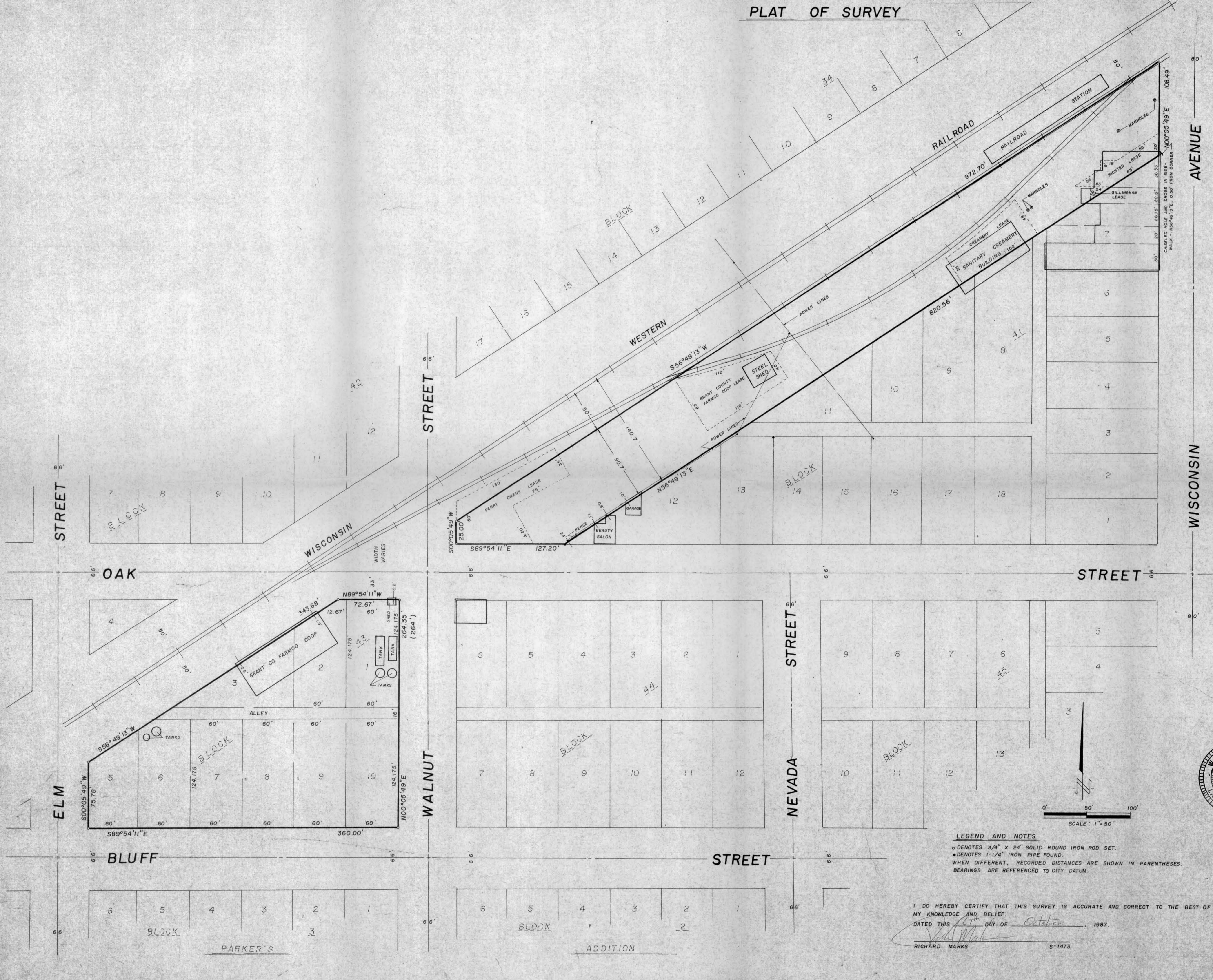

LEGEND AND NOTES
 ○ DENOTES 3/4" X 24" SOLID ROUND IRON ROD SET.
 ● DENOTES 1-1/4" IRON PIPE FOUND.
 WHEN DIFFERENT, RECORDED DISTANCES ARE SHOWN IN PARENTHESES.
 BEARINGS ARE REFERENCED TO CITY DATUM.

I DO HEREBY CERTIFY THAT THIS SURVEY IS ACCURATE AND CORRECT TO THE BEST OF MY KNOWLEDGE AND BELIEF.
 DATED THIS 25th DAY OF October, 1987.
 RICHARD MARKS 5-1473



RIVER VALLEY LAND SURVEYING	
<small>RICHARD MARKS, R.L.S. - 1502 LORI COURT - SAUK CITY - WI - (608) 643-4391</small>	
<small>PREPARED FOR: THE CITY OF BOSCOBEL 1031 WISCONSIN AVE. BOSCOBEL, WI</small>	RAILROAD PROPERTY - BLOCK 43 AND ADJACENT TO BLOCK 41 OF THE ORIGINAL PLAT OF THE CITY OF BOSCOBEL, GRANT COUNTY, WISCONSIN.
<small>OCTOBER 25, 1987</small>	