

SURVEY PLAT

HOVELSRUD CONSULTING ASSOCIATES
ENGINEERING - LAND SURVEYING
RICHLAND COUNTY BANK BUILDING
RICHLAND CENTER, WISCONSIN 53581

Sheet 2 of 2

Survey for: Lonnie Schell

December 11, 1975

Parcel located in Lot 12 of Block 41 of the Original Plat of the Village, now City, of Boscobel, T. 8 N., R. 3 W., Grant County, Wisconsin.

LEGEND

- △ 3/4" diameter X 24" reinforcing bar placed, min. wt. 1.50 lbs./ lin. ft.
- chiseled "X"

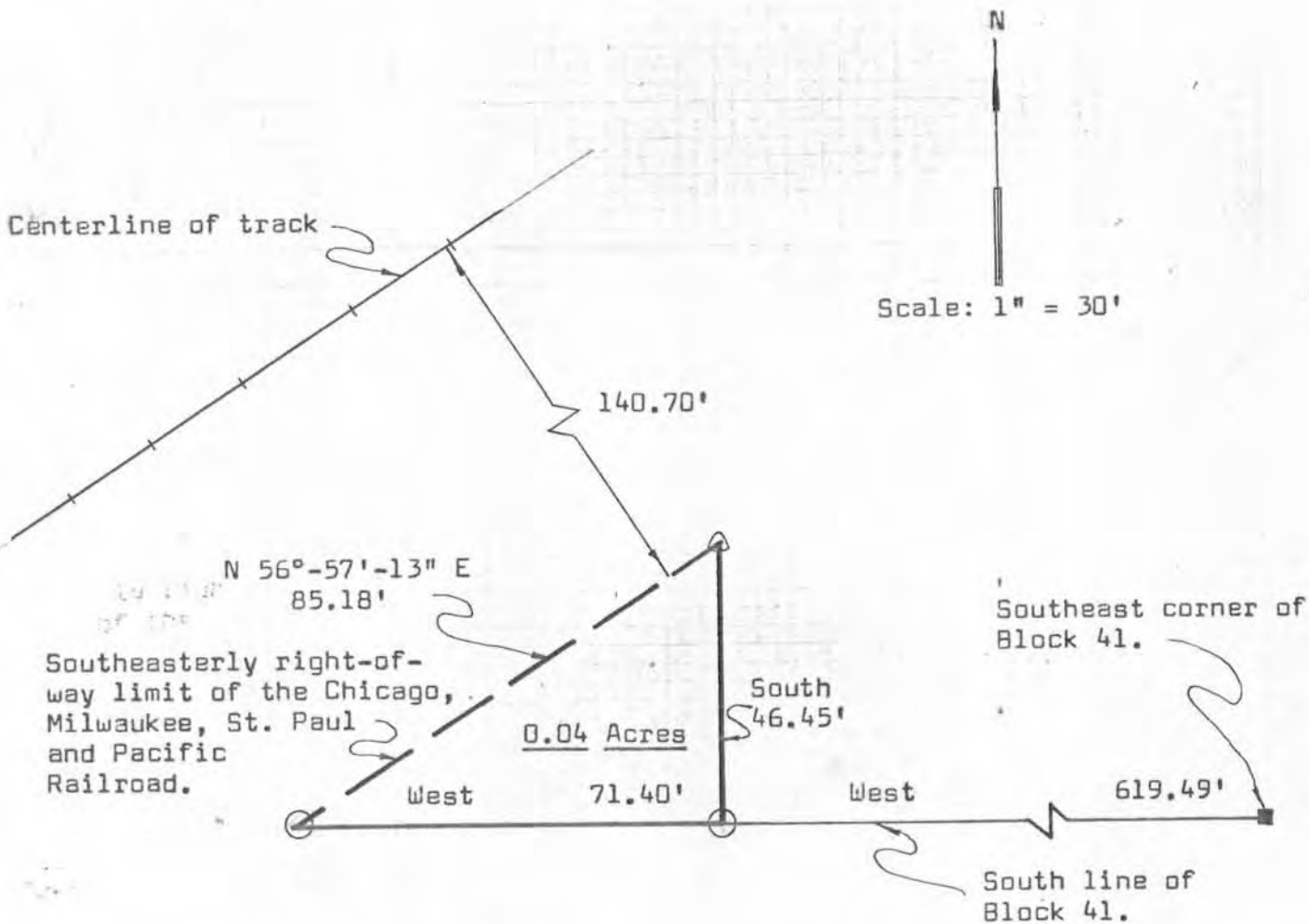

Herman J. Hovelsrud
Herman J. Hovelsrud
Registered Land Surveyor S-749



SURVEY PLAT

HOVELSRUD CONSULTING ASSOCIATES
ENGINEERING - LAND SURVEYING
RICHLAND COUNTY BANK BUILDING
RICHLAND CENTER, WISCONSIN 53581

SURVEY FOR: Lonnie Schell

December 11, 1975

Sheet 1 of 2

A SURVEY OF A PARCEL OF LAND DESCRIBED AS FOLLOWS:

Commencing at the Southeast corner of Block 41 of the Original Plat of the Village, now City, of Boscobel, T. 8 N., R. 3 W., Grant County, Wisconsin; Thence West, 619.49 feet along the South line of said Block 41 to an "X" chiseled in concrete and the point of beginning;

Thence West, 71.40 feet along said South line to an "X" chiseled in concrete that lies on the Southeasterly right-of-way limit of the Chicago, Milwaukee, St. Paul and Pacific Railroad;

Thence N 56°-57'-13" E, 85.18 feet along said right-of-way limit to a 3/4 inch diameter reinforcing bar;

Thence South, 46.45 feet to the point of beginning;

The above described parcel of land being located in Lot 12 of Block 41 of the Original Plat of the Village, now City, of Boscobel, T. 8 N., R. 3 W., Grant County, Wisconsin, and containing 0.04 acres.

I certify that I have surveyed the above described parcel of land and that the following Plat is an accurate survey and a true representation thereof and correctly shows the exterior boundary lines of said parcel and the correct measurements thereof.

Dated this 15th day
of December, 1975
Richland Center, Wisconsin

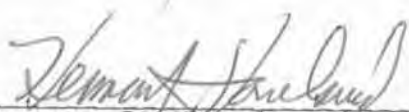

Herman J. Hovelsrud
Registered Land Surveyor S-749

