

# SURVEY PLAT

HOVELSRUD CONSULTING ASSOCIATES  
ENGINEERING - LAND SURVEYING  
RICHLAND COUNTY BANK BUILDING  
RICHLAND CENTER, WISCONSIN 53581

Survey for: Boscobel Fire District

July 14, 1971

Sheet 2 of 2

Parcel Located in: Block 16 of the Original Plot  
of the Village of Boscobel (now City of Boscobel),  
Grant County, Wisconsin.

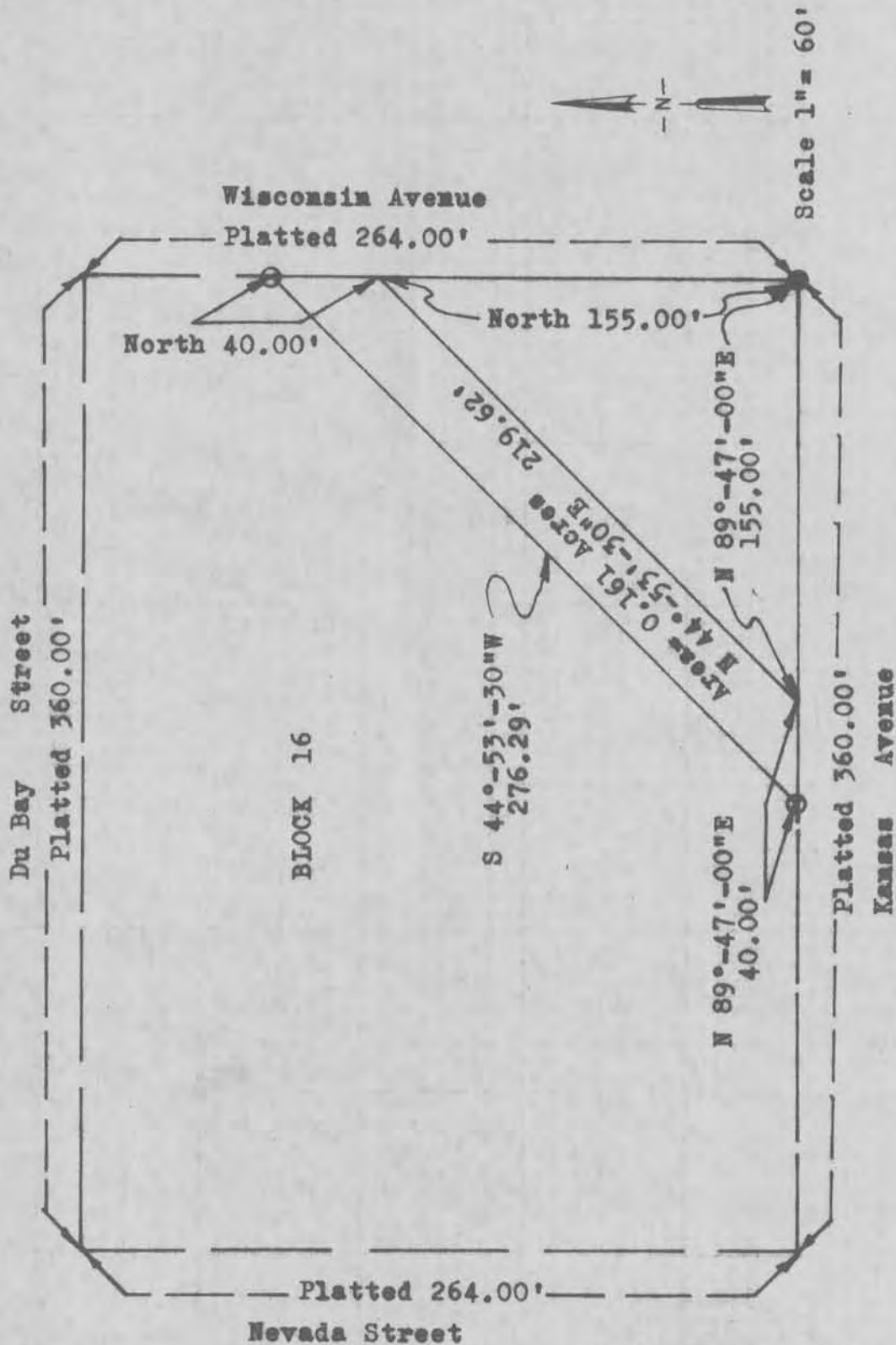

**LEGEND:**

- 1"  $\phi$  x 24" Iron Pipe Placed
- 2"  $\phi$  x 24" Iron Pipe Placed

NOTE: The South Line of said Block 16 was formerly described as having a bearing of East.

# SURVEY PLAT

HOVELSRUD CONSULTING ASSOCIATES  
ENGINEERING - LAND SURVEYING  
RICHLAND COUNTY BANK BUILDING  
RICHLAND CENTER, WISCONSIN 53581

SURVEY FOR: Boscobel Fire District

July 14, 1971

Sheet 1 of 2

A SURVEY of a PARCEL of LAND Located in Block 16 of the Original Plat of the Village of Boscobel (now City of Boscobel), to Grant County, Wisconsin, described as follows:

Beginning at a point on the East Line of Block 16 of the Original Plat of the Village of Boscobel (now City of Boscobel), Grant County, Wisconsin, that is 155.00 feet North of the Southeast Corner of said Block 16; Thence North, 40.00 feet along said East Line;

Thence S 44°-53'-30" W, 276.29 feet to a point on the South Line of said Block 16;

Thence N 89°-47'-00" E, 40.00 feet along said South Line (whose bearing was formerly described as East);

Thence N 44°-47'-00" E, 155.00 feet to the point of beginning;

The above described parcel of land being located in Block 16 of the Original Plat of the Village of Boscobel (now City of Boscobel), Grant County, Wisconsin, and containing 0.161 acres.

I certify that I have surveyed the above described parcel of land and that the following Plat is an accurate survey and a true representation thereof and correctly shows the exterior boundary lines of said parcel and the correct measurements thereof.

Richland Center, Wisconsin  
July 14, 1971

  
Herman J. Hovelsrud  
Registered Land Surveyor S-749

