

CITY of BOSCOBEL
LOCATION of SECTION CORNERS
AND REFERENCES
- T&N, R3W -

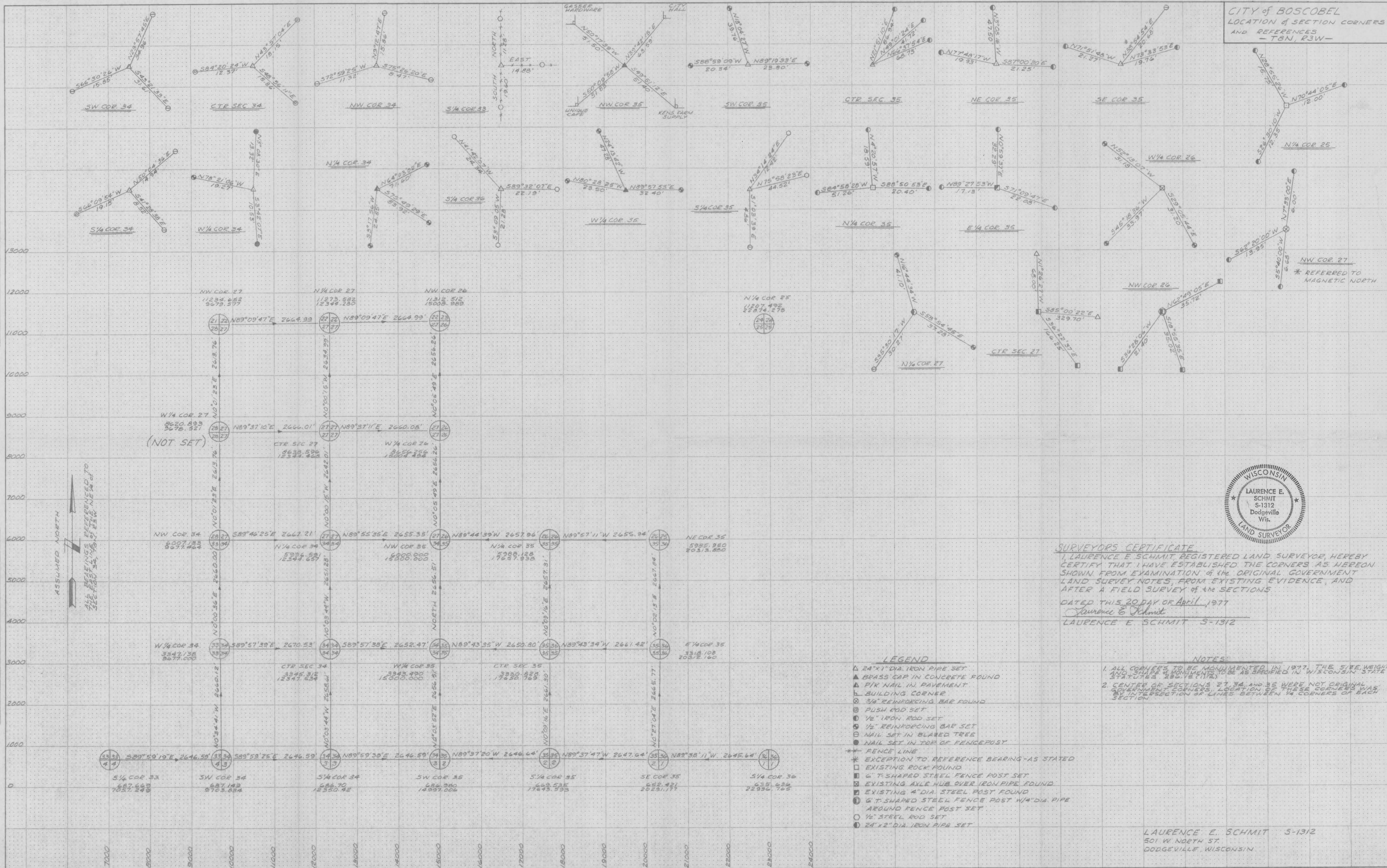

DATE _____ BY _____
 ORIGINAL SURVEY PLOTTED _____
 NOTE BOOK NO. _____
 AREA CHECKED _____

DATE _____ BY _____
 ORIGINAL SURVEY PLOTTED _____
 NOTE BOOK NO. _____
 AREA CHECKED _____

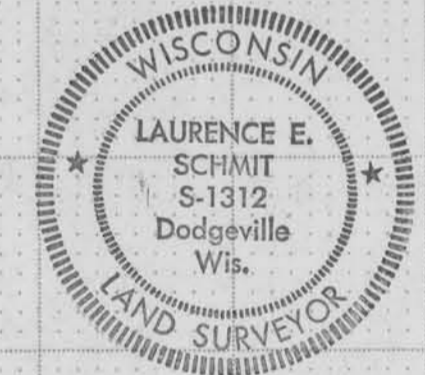

SURVEYORS CERTIFICATE
 I, LAURENCE E. SCHMIT, REGISTERED LAND SURVEYOR, HEREBY CERTIFY THAT I HAVE ESTABLISHED THE CORNERS AS HEREON SHOWN FROM EXAMINATION OF THE ORIGINAL GOVERNMENT LAND SURVEY NOTES, FROM EXISTING EVIDENCE, AND AFTER A FIELD SURVEY OF THE SECTIONS
 DATED THIS 20 DAY OF APRIL, 1977
 Laurence E. Schmit
 LAURENCE E. SCHMIT S-1312

- LEGEND**
- △ 24"x1" DIA. IRON PIPE SET
 - ▲ BRASS CAP IN CONCRETE FOUND
 - ▲ P/R NAIL IN PAVEMENT
 - ⊥ BUILDING CORNER
 - ⊗ 3/8" REINFORCING BAR FOUND
 - ⊙ PUSH ROD SET
 - ⊖ 1/2" IRON ROD SET
 - ⊖ 1/2" REINFORCING BAR SET
 - ⊖ NAIL SET IN BLAZED TREE
 - ⊖ NAIL SET IN TOP OF FENCEPOST
 - FENCE LINE
 - * EXCEPTION TO REFERENCE BEARING - AS STATED
 - EXISTING ROCK FOUND
 - ⊥ T-SHAPED STEEL FENCE POST SET
 - ⊥ EXISTING AXLE HUB OVER IRON PIPE FOUND
 - ⊥ EXISTING 4" DIA. STEEL POST FOUND
 - ⊥ T-SHAPED STEEL FENCE POST 1/4" DIA. PIPE AROUND FENCE POST SET
 - 1/2" STEEL ROD SET
 - ⊖ 24"x2" DIA. IRON PIPE SET

- NOTES:**
1. ALL CORNERS TO BE MONUMENTED IN 1977. THE SIZE, WEIGHT AND SHAPE OF MONUMENTS TO BE AS SPECIFIED IN WISCONSIN STATE STATUTES 230.18 (1)(a).
 2. CENTER OF SECTIONS 27, 34, AND 35 WERE NOT ORIGINAL GOVERNMENT CORNERS. LOCATION OF THESE CORNERS WAS DETERMINED BY SECTION OF LINES BETWEEN 1/4 CORNERS OF EACH SECTION.

LAURENCE E. SCHMIT S-1312
 501 W. NORTH ST.
 DODGEVILLE, WISCONSIN