

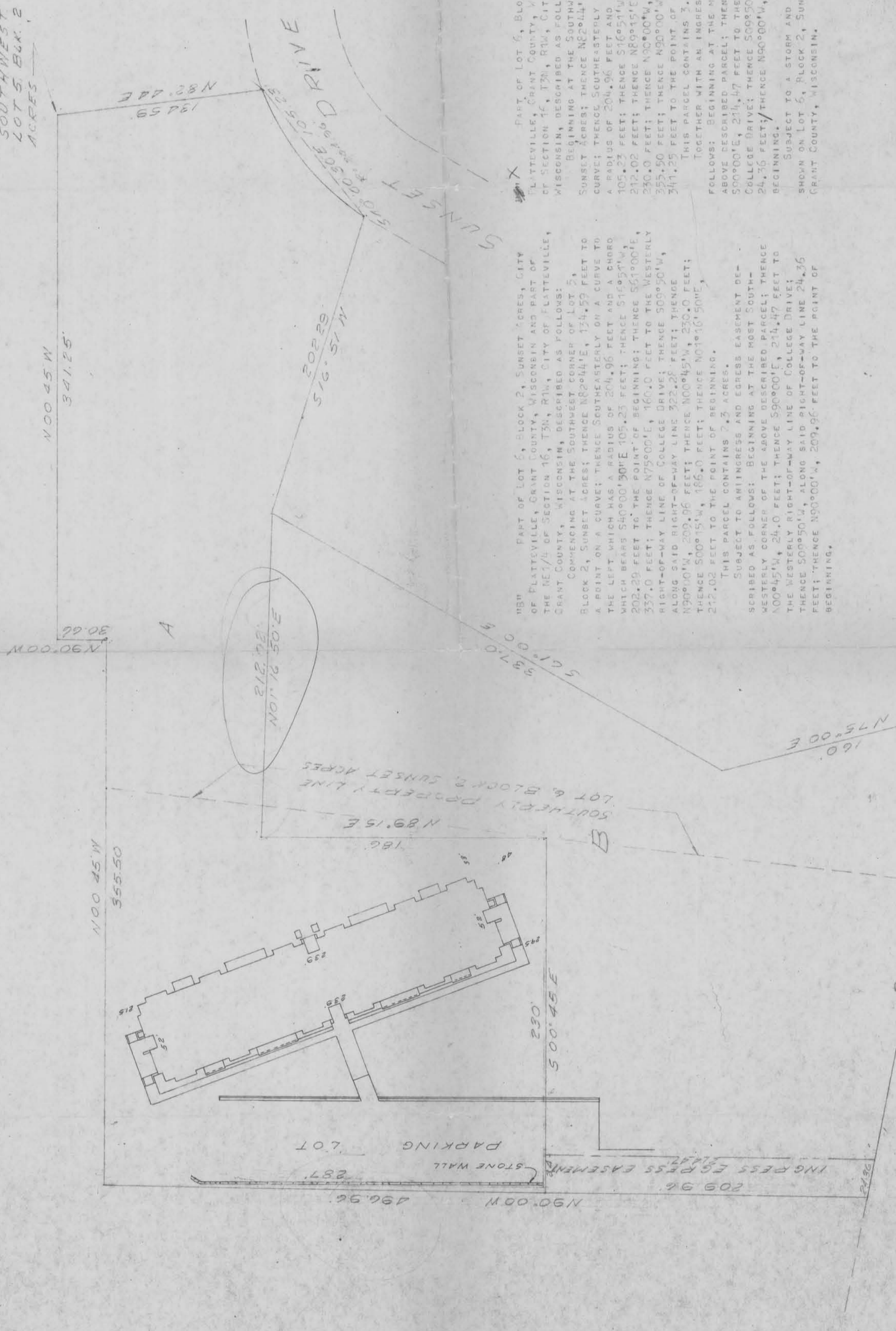

SOUTHWEST CORNER  
LOT 5, BLK. 2, SUNSET  
ACRES



MAP PART OF LOT 6, BLOCK 2, SUNSET ACRES, CITY OF FLATTEVILLE, GRANT COUNTY, WISCONSIN AND PART OF THE NE 1/4 OF SECTION 16, T3N, R1W, CITY OF FLATTEVILLE, GRANT COUNTY, WISCONSIN, DESCRIBED AS FOLLOWS:  
 COMMENCING AT THE SOUTHWEST CORNER OF LOT 5, BLOCK 2, SUNSET ACRES; THENCE N82°04'41\"/>

X PART OF LOT 6, BLOCK 2, SUNSET ACRES, CITY OF FLATTEVILLE, GRANT COUNTY, WISCONSIN AND PART OF THE NE 1/4 OF SECTION 16, T3N, R1W, CITY OF FLATTEVILLE, GRANT COUNTY, WISCONSIN, DESCRIBED AS FOLLOWS:  
 BEGINNING AT THE SOUTHWEST CORNER OF LOT 5, BLOCK 2, SUNSET ACRES; THENCE N22°44'41\"/>

**ANTHONY THOUSAND**  
 PROFESSIONAL LAND SURVEYOR  
 MADISON, WISCONSIN

UNIVERSITY ARTS.  
 FLATTEVILLE, WISC.  
 PART OF LOT 6, BLK 2, SUNSET  
 ACRES AND PART OF THE NE 1/4  
 SECTION 16, T3N, R1W

DWG. BY: \_\_\_\_\_  
 CHG. BY: \_\_\_\_\_  
 DATE: 2-19-69  
 SCALE: 1" = 50'