

MALAPEC

PARIS TWP.
3/7/75

BEGIN 3524.46 SOUTH & 1260.32 EAST OF
THE N.W. COR. OF SEC. 18, T2N, R2W OF
THE 4TH P.M., GRANT COUNTY, WIS.

BEGIN 3555.40 SOUTH & 2844.33 EAST
OF THE N.W. COR. OF SEC. 18, T2N, R2W
OF THE 4TH P.M., GRANT COUNTY, WIS.

Vol. 8-379
(Kennedy) 30.00 AC

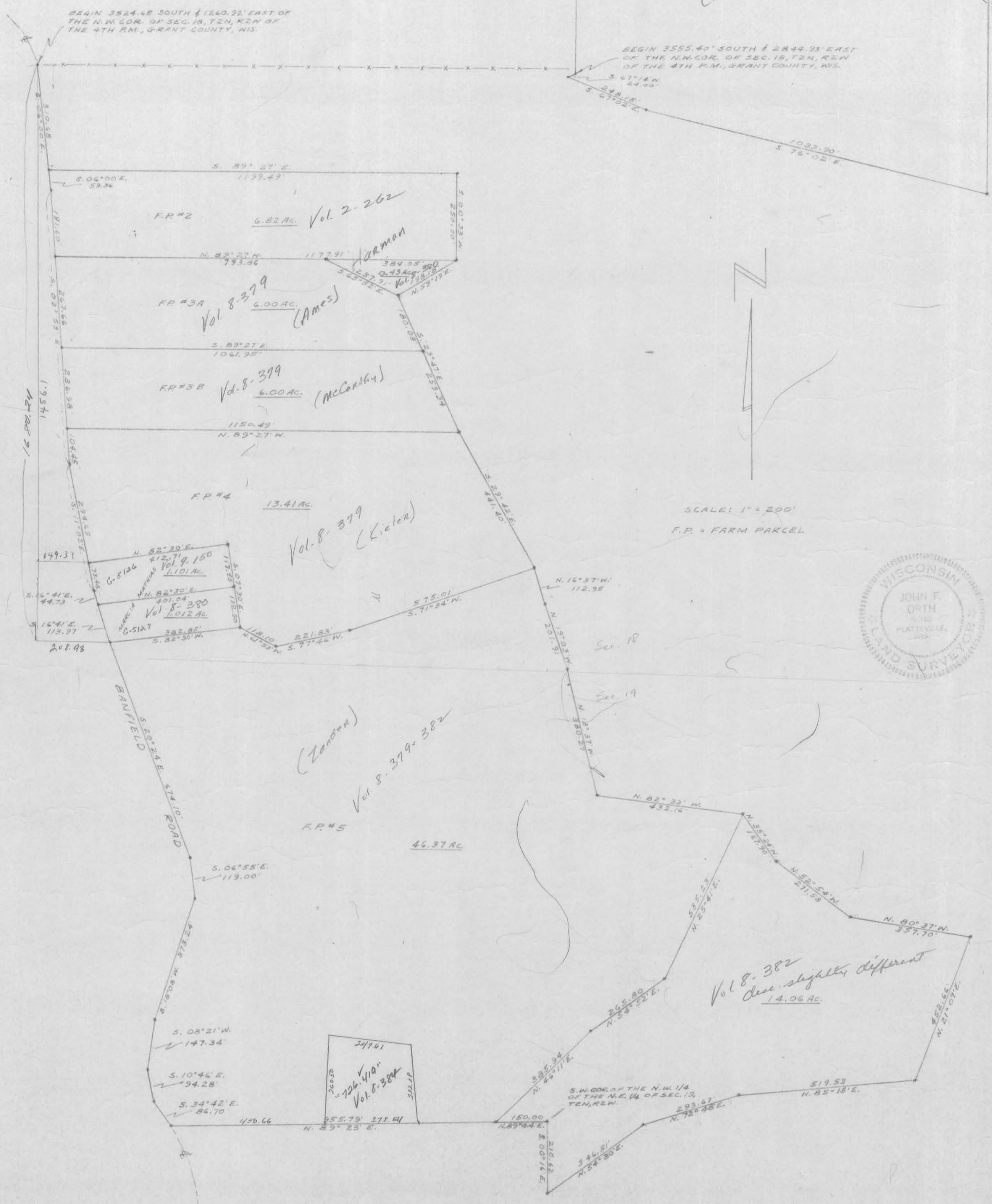

3524.46
1600.24
5204.87

1260.32
208.92
746.85



SCALE: 1" = 200'
F.P. = FARM PARCEL

Vol. 8-382
desc. slightly different
14.06 AC

24761
26630
226.410"
Vol. 8-382