

Certified Survey Map of
 A Part of Block 1 of "Park Addition to Hazel Green, Wisconsin."

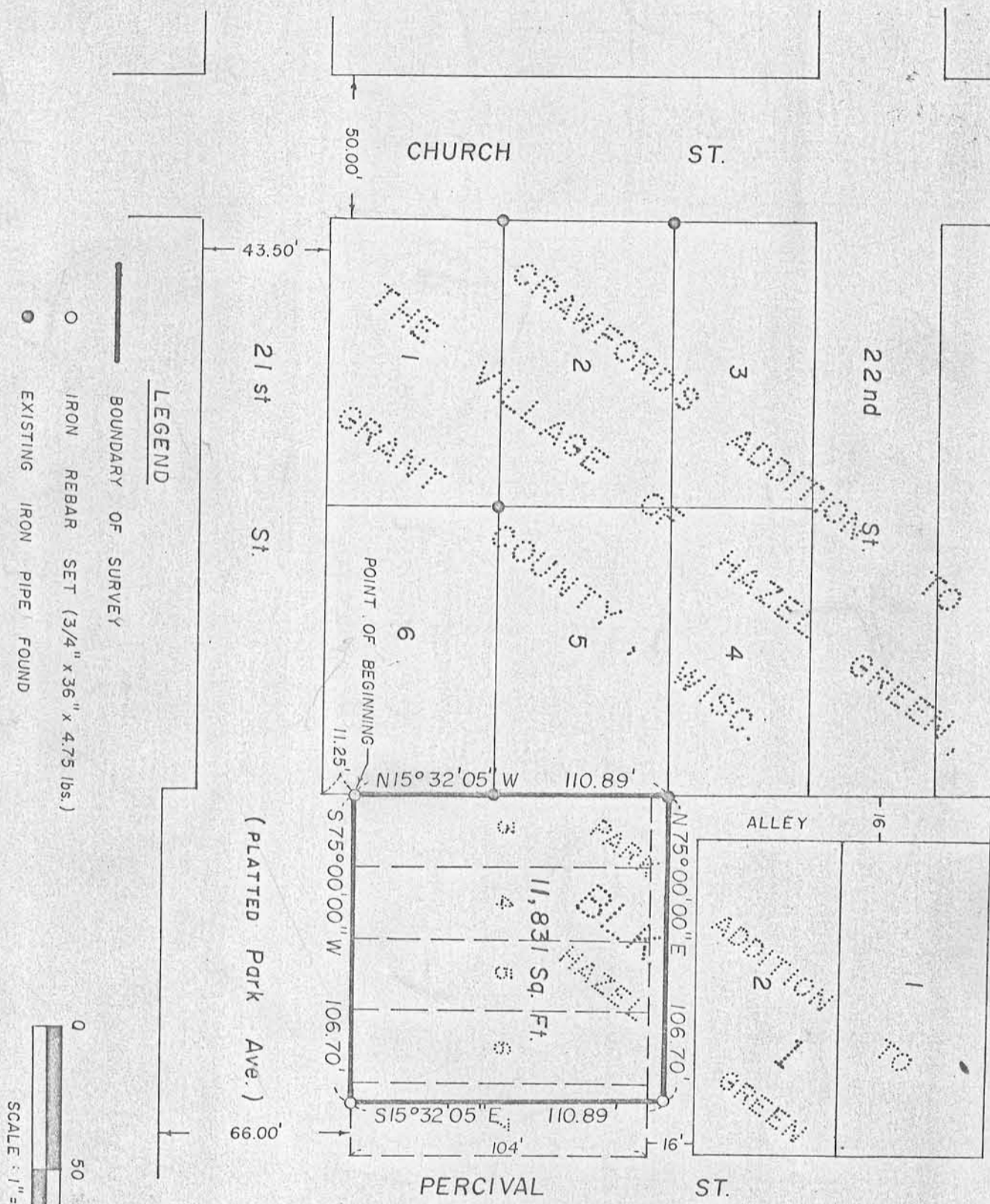

LEGEND
 — BOUNDARY OF SURVEY
 ○ IRON REBAR SET (3/4" x 36" x 4.75 lbs.)
 ● EXISTING IRON PIPE FOUND

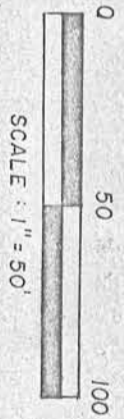

Owners:
 Martin E. Farbstein
 Trudy M. Farbstein

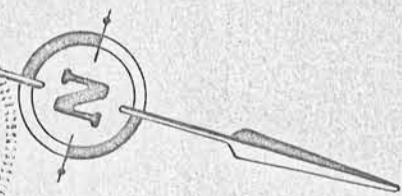

SCHOENHARD & ASSOCIATES
PROFESSIONAL ENGINEERS
LAND SURVEYORS

IOWA ILLINOIS WISCONSIN
 Drawn: REK Date: Aug. 1, 1980
 Checked: CBS Approved: CBS
 Surveyed: DLL, JS, CBS
 Plat No. 72-WI-80 Book: 5-J-80

I hereby certify that this SURVEY and PLAT was made by me or under my direct personal supervision and that I am a duly registered Land Surveyor under the laws of the State of Wisc.

Carl B. Schoenhard, Jr. Aug. 1, 1980
 Carl B. Schoenhard, Jr. Wisc Reg. No. S-1298