

PLAT OF SURVEY for GRANTKO ENTERPRISES

SURVEY CREW J.O., K.R.
 DATE OF SURVEY July, 1983
 FLD. BK. NO. 83-5
 OFFICE NO. 83S072
 DRAWN B.J.

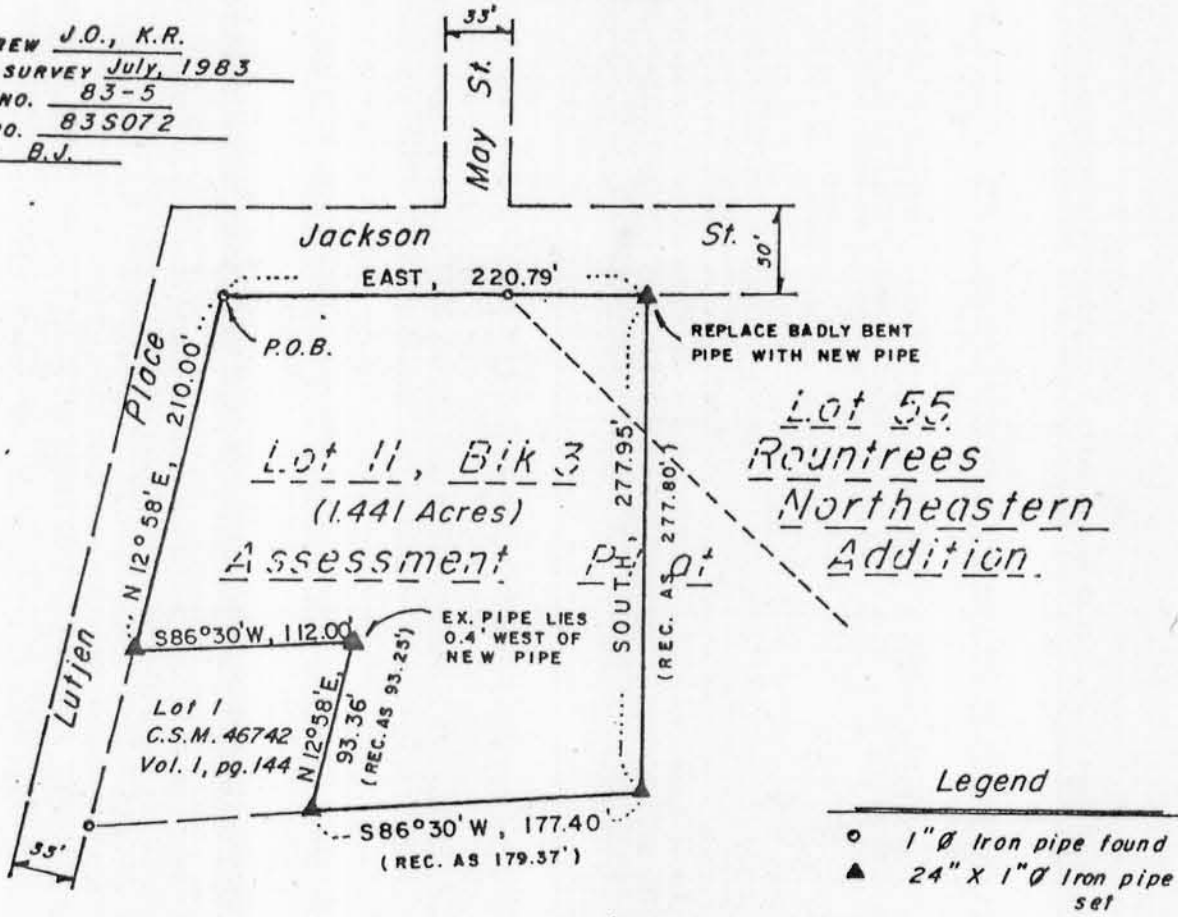

DESCRIPTION:

A part of lot 11, Block 3 of the Assessment Plat and part of lot 55 of Rountrees Northeastern Addition of the City of Platteville, Grant County, Wi., to wit:

Beginning at the NW corner of lot 11, Block 3, of Assessment Plat of the City of Platteville; thence N90°E, 220.79'; thence S0°00'E, 277.95'; thence S86°30'W, 177.40'; thence N12°58'E, 93.36'; thence S86°30'W, 112.00'; thence N12°58'E, 210.00' to the point of beginning. Said parcel contains 62,752 square feet (1.44 acres), more or less.

I hereby certify that I have made a survey according to the instructions furnished me by Duane Kittleson and that the plat drawn hereon is a correct representation of that survey to the best of my knowledge and belief.

Laurence E. Schmit
 Laurence E. Schmit RLS No. S-1312
 206 S. Iowa Street
 Dodgeville, Wi. 53533
 phone 608-935-2721

Date 7-29-83

