

MINOR SUBDIVISION

Part of Lots 5 and 6 Block E Rountrees' Eastern Addition

DESCRIPTION:

The West 135.00 feet of the North 58.00 feet of Lot 6 and the West 175.00 feet of the South 8.00 feet of Lot 5 all in Block E of Rountrees' Eastern Addition to the City of Platteville, Grant County, Wisconsin.

DATE: 8/21/72

OWNER & SUBDIVIDER: Arch Weigel, 220 Ellen St.
Platteville, Wis.

SURVEYOR: D.C. Dixon, 155 Preston Drive
Platteville, Wis.

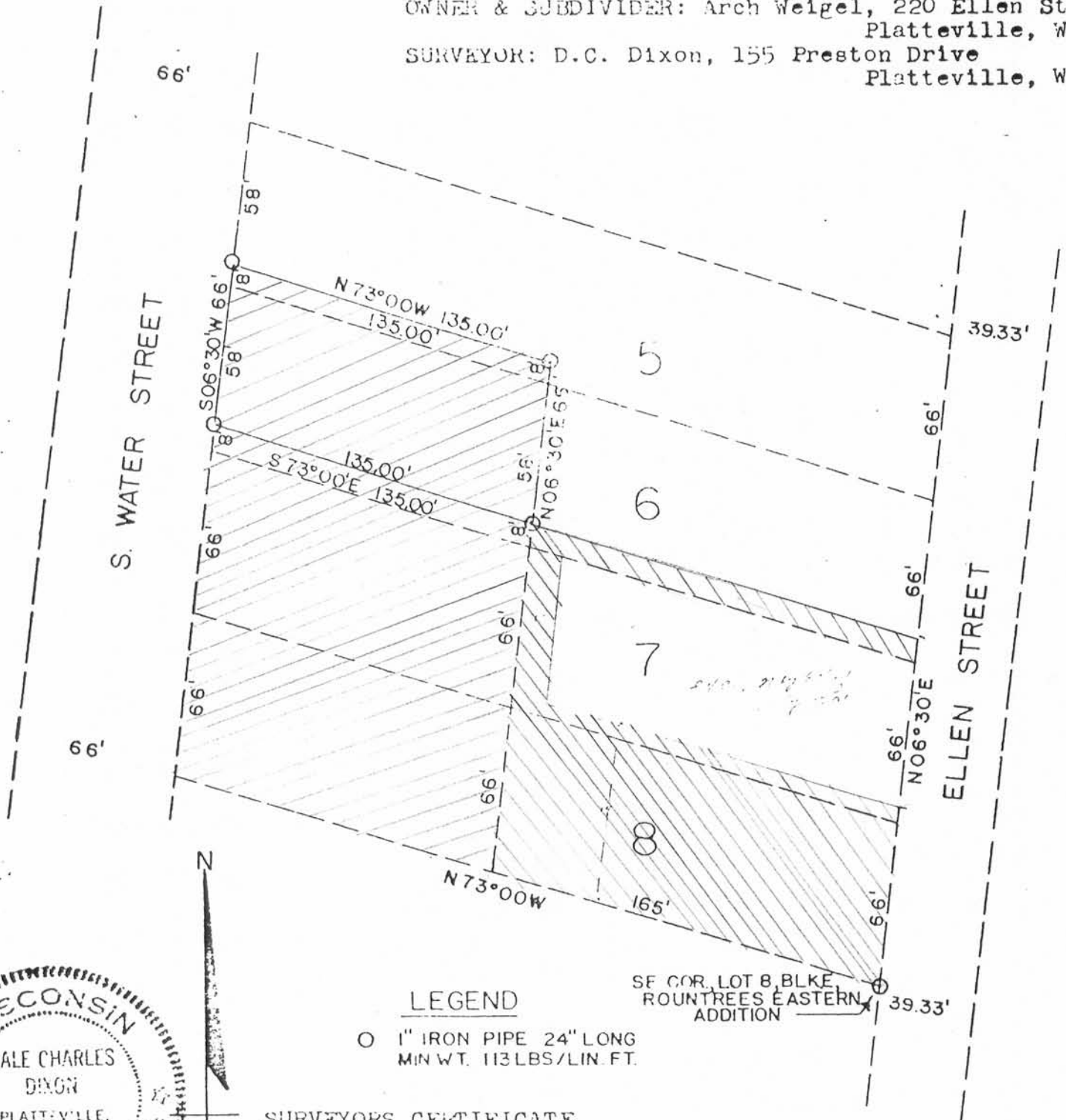

LEGEND

○ 1" IRON PIPE 24" LONG
MIN WT. 113 LBS./LIN. FT.

SE COR. LOT 8 BLKE
ROUNTREES EASTERN
ADDITION

SURVEYORS CERTIFICATE

I, D.C. Dixon, Registered Survey, do hereby certify that I surveyed the above described property and that the above plat is a true representation thereof and that I fully complied with Sec. 236.34 of the Wisconsin Statutes and Sec.

SCALE 1"=60'

21.08 of the Subdivision Ordinance of the City of Platteville, Grant County, Wisconsin