

LEONARD J. BRADSHAW  
CERTIFIED SURVEY MAP

DESCRIPTION:

A part of the Southwest Quarter (SW $\frac{1}{4}$ ) of Section 24, Township 1 North, Range 1 West of the Fourth Principal Meridian, being in the Village of Hazel Green, Grant County, Wisconsin, bounded and described as follows, to-wit:

Beginning at a point 265.00 feet North of the Southeast Corner of the Southwest Quarter (SW $\frac{1}{4}$ ) of said Section 24, as measured along the East line of the Southwest Quarter (SW $\frac{1}{4}$ ) of said Section 24; thence North 00 degrees - 00 minutes - 00 seconds West on the East line of the Southwest Quarter (SW $\frac{1}{4}$ ) of said Section 24, a distance of 4.30 feet to the South line of 26th Street; thence South 75 degrees - 00 minutes - 00 seconds West on the South line of said 26th Street, a distance of 77.78 feet to the Easterly line of Main Street; thence South 15 degrees - 00 minutes - 00 seconds East on the Easterly line of said Main Street, a distance of 40.00 feet; thence North 85 degrees - 59 minutes - 41 seconds East, a distance of 64.94 feet to the East line of the Southwest Quarter (SW $\frac{1}{4}$ ) of said Section 24; thence North 00 degrees - 00 minutes - 00 seconds West on the East line of the Southwest Quarter (SW $\frac{1}{4}$ ) of said Section 24, a distance of 49.94 feet to the point of beginning, containing 3,313 square feet more or less.

I HEREBY CERTIFY that the attached plat was caused to be surveyed by Leonard J. Bradshaw and Marguerite A. Bradshaw, and the above description and attached plat are correct and in accordance with a survey made by me or under my direct supervision on February 20, 1978. I further certify that I have fully complied with the requirements of s. 236.34 of the Wisconsin Statutes.

Carl B. Schoenhard, Jr.  
Carl B. Schoenhard, Jr. R.L.S.  
Wisconsin License #S-1298



CERTIFIED SURVEY PLAT

A Part of the SW 1/4 of Section 24,  
Township 1 North, Range 1 West of the 4th P.M.  
in the Village of Hazel Green,  
Grant County, Wisc.



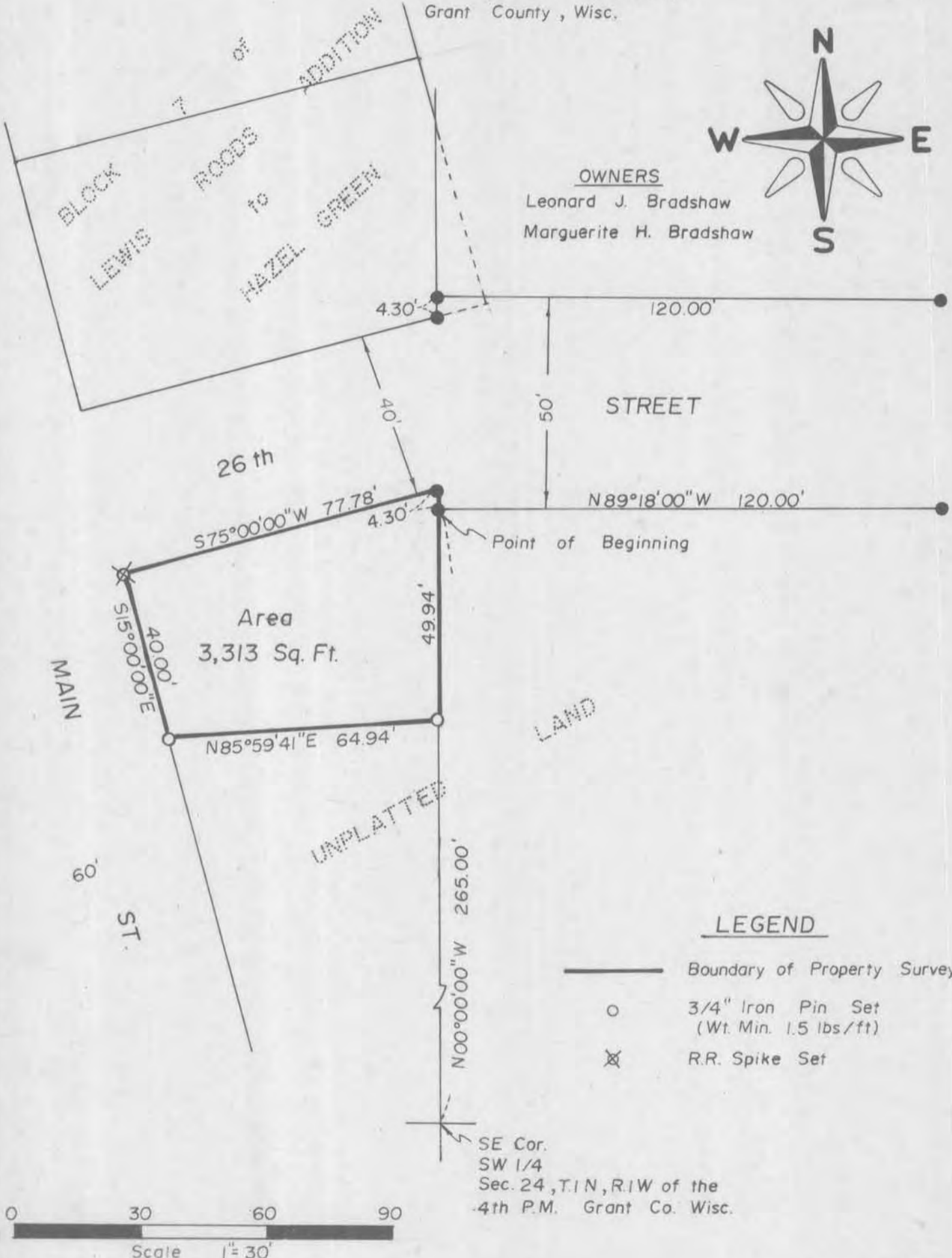

OWNERS

Leonard J. Bradshaw  
Marguerite H. Bradshaw



LEGEND

-  Boundary of Property Surveyed
-  3/4" Iron Pin Set (Wt. Min. 1.5 lbs/ft)
-  R.R. Spike Set

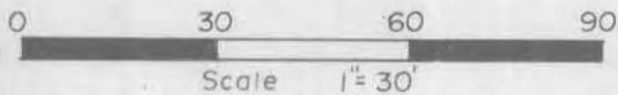

I hereby certify that this SURVEY and PLAT was made by me or under my direct personal supervision and that I am a duly registered Land Surveyor under the laws of the State of Wisc.

*Carl B. Schoenhard, Jr.* March 10, 1978  
CARL B. SCHOENHARD, JR. Wisc. Reg. No.

Sheet 1 of 3

PROFESSIONAL ENGINEERS

LAND SURVEYORS



West Union

Independence

Project No. 20-WI-78

Book No.

Page