

SURVEY PLAT

HOVELSRUD CONSULTING ASSOCIATES LTD.
 ENGINEERING - LAND SURVEYING - PLANNING
 BUILDINGS - STRUCTURES - SOIL INVESTIGATIONS
 RICHLAND COUNTY BANK BUILDING
 RICHLAND CENTER, WISCONSIN 53581

Survey For: William K. Bodell

April 4, 1978

Sheet 2 of 2

Parcel located partly in the South Fractional Lot East of Main Street of Rood's Addition to the Village of Hazel Green and partly in the Southwest Quarter (SW $\frac{1}{4}$) of the Southeast Quarter (SE $\frac{1}{4}$) of Section 24, T.1 N., R.1 W., Grant County, Wisconsin,

LEGEND:

- 1" Diameter iron pipe located
- △ 3/4" Diameter reinforcing bar located
- 1" Diameter x 24" iron pipe placed, min. wt. 1.13 lbs./lin. ft.

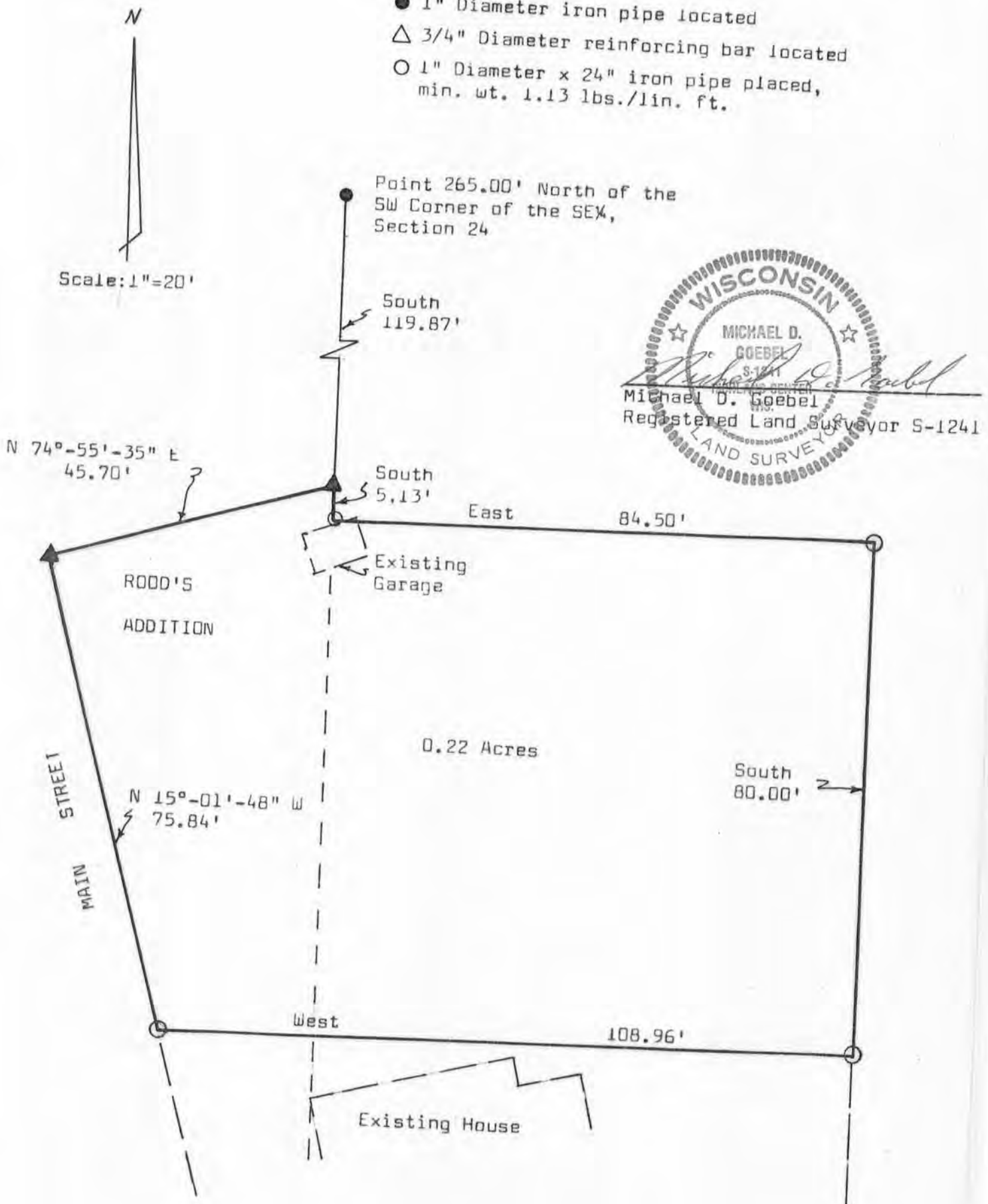

SURVEY PLAT

HOVELSRUD CONSULTING ASSOCIATES LTD.
ENGINEERING - LAND SURVEYING - PLANNING
BUILDINGS - STRUCTURES - SOIL INVESTIGATIONS
RICHLAND COUNTY BANK BUILDING
RICHLAND CENTER, WISCONSIN 53581

SURVEY FOR: William K. Bodell

April 4, 1978

Sheet 1 of 2

A SURVEY OF A PARCEL OF LAND DESCRIBED AS FOLLOWS:

Commencing at an existing 1 inch diameter iron pipe that is 265.00 feet North of the Southwest Corner of the Southeast Quarter (SE $\frac{1}{4}$) of Section 24, T. 11 N., R. 1 W., Grant County, Wisconsin, said point being the point of beginning for Mills Subdivision in the Village of Hazel Green, Grant County, Wisconsin; Thence South, 119.87 feet to an existing 3/4 inch diameter reinforcing bar and the point of beginning;

Thence South, 5.13 feet to a 1 inch diameter iron pipe;
Thence East, 84.50 feet to a 1 inch diameter iron pipe;
Thence South, 80.00 feet to a 1 inch diameter iron pipe;
Thence West, 108.96 feet to a 1 inch diameter iron pipe;
Thence N 15°-01'-48" W, 75.84 feet to an existing 3/4 inch diameter reinforcing bar;
Thence N 74°-55'-35" E, 45.70 feet to the point of beginning;

The above described parcel of land being located partly in the South Fractional Lot on the East Side of Main Street of Rood's Addition to the Village of Hazel Green and partly in the Southwest Quarter (SW $\frac{1}{4}$) of the Southeast Quarter (SE $\frac{1}{4}$) of Section 24, T. 11 N., R. 1 W., Grant County, Wisconsin and containing 0.22 acres.

I certify that I have surveyed the above described parcel of land and that the following Plat is an accurate survey and a true representation thereof and correctly shows the exterior boundary lines of said parcel and the correct measurements thereof to the best of my knowledge and belief.

Dated this 20th day
of April, 1978
Richland Center, Wisconsin

