

SURVEY PLAT

HOVELSRUD CONSULTING ASSOCIATES LTD.

ENGINEERING - LAND SURVEYING - PLANNING
 BUILDINGS - STRUCTURES - SOIL INVESTIGATIONS
 RICHLAND COUNTY BANK BUILDING
 RICHLAND CENTER, WISCONSIN 53581

Survey For: Mildred Vine

September 15, 1978

Sheet 1 of 1

A SURVEY OF A PARCEL OF LAND DESCRIBED AS FOLLOWS:

Outlot 271 of the Assessment Plat of the City of Fennimore.

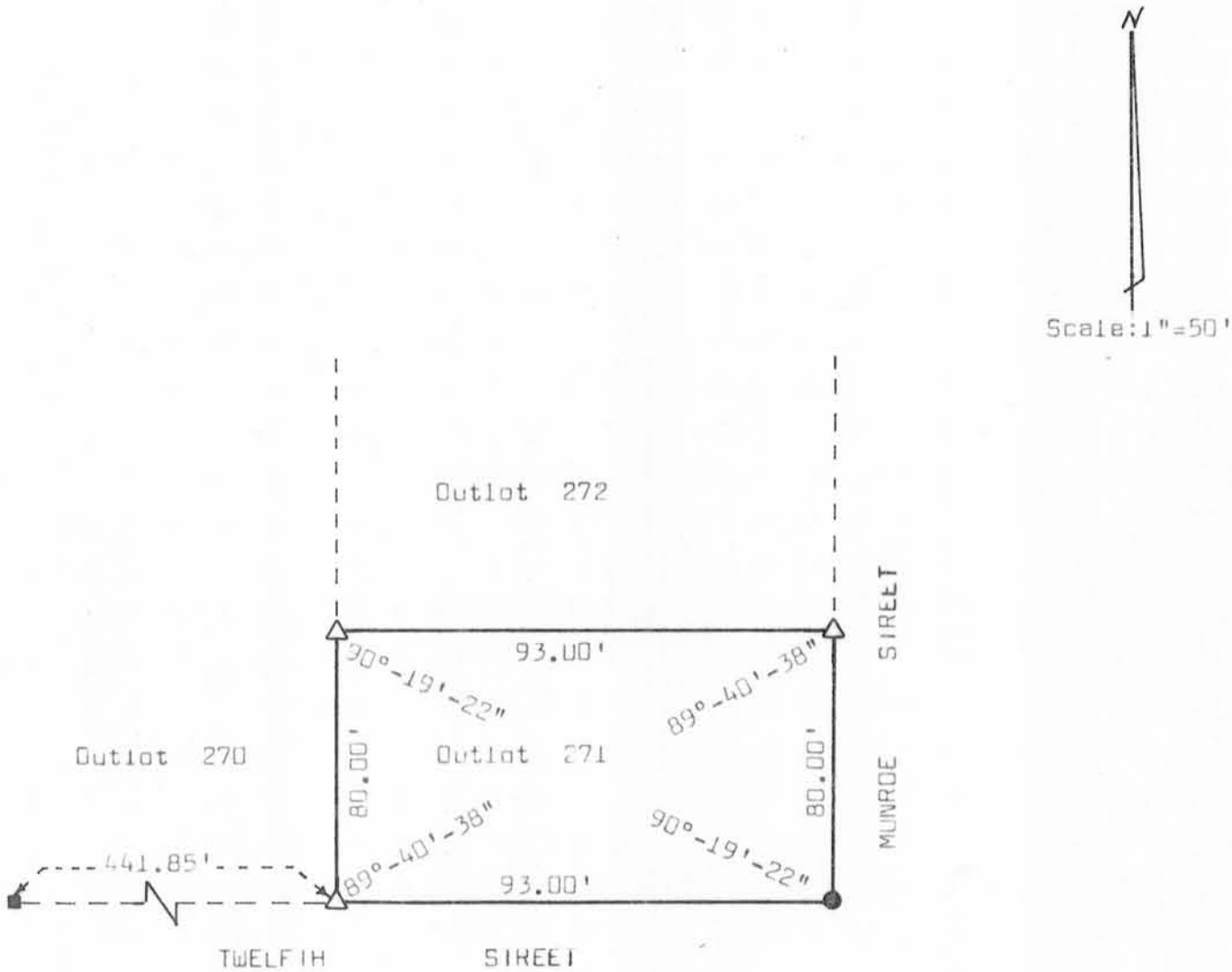

Legend:

- 1" Diameter iron pipe located.
- △ ¾" Diameter x 24" reinforcing bar placed, min. wt. 1.50 lbs./lin. ft.
- Chiseled x in sidewalk located

I certify that I have surveyed the above described parcel of land and that the above plat is an accurate survey and a true representation thereof and correctly shows the exterior boundary line of said parcel and the correct measurements thereof to the best of my knowledge and belief.

Dated this day
 of September, 1978
 Richland Center, Wisconsin

Kenneth A. Kerst, Jr.
 Registered Professional Land Surveyor S-1385
 Wisconsin