

FORM 8

DESCRIPTION

Commencing at point which lies 290.13 ft. South 82 3/6° East from the SW corner of the SW 1/4 of Sec. 3, T1N, R2W, 4th P.M. Grant County Wisconsin, thence North, 265.5 ft. to the point of beginning, thence South, 130 ft. to the center of the new street or highway, thence East, 55.7 ft.; thence North, 130 ft.; thence West, 55.7 ft. to the point of beginning

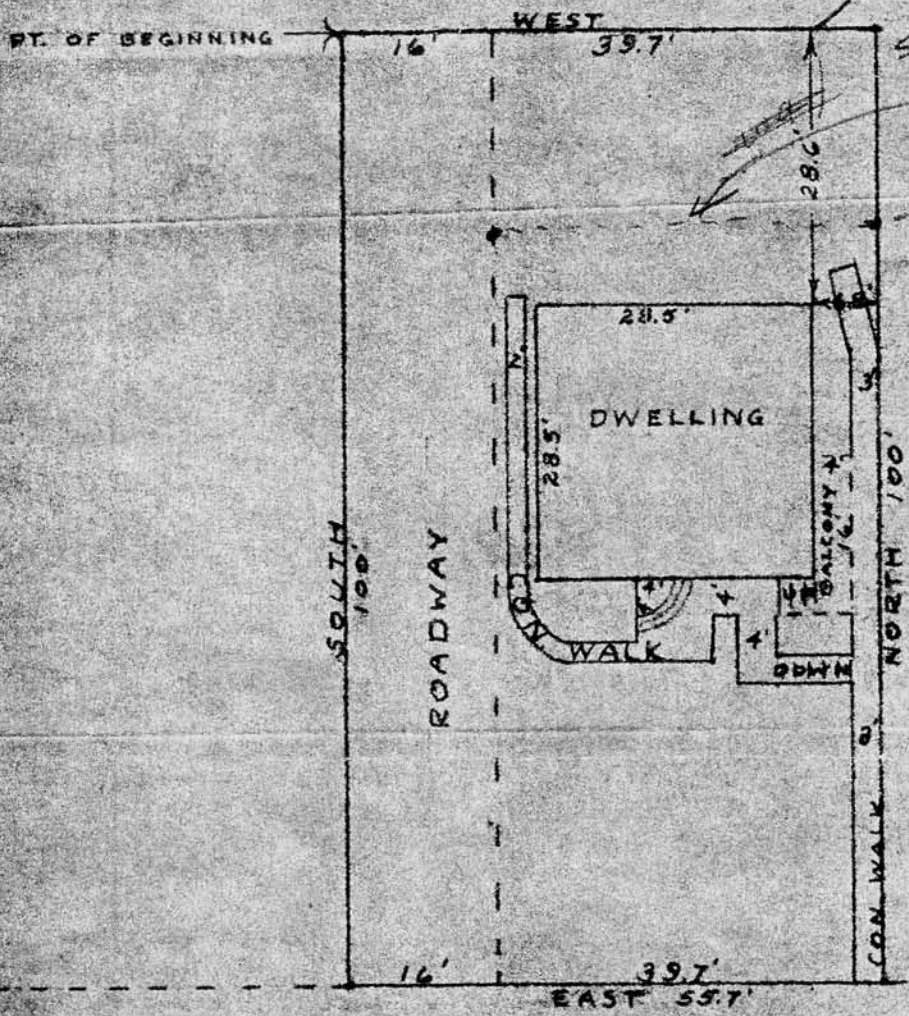

NAME: <b>BERNARD J. MOYER</b>	DWG. NO.
<b>KIELER</b>	
SCALE: <b>1" = 20'</b>	DATE: <b>10/27/69</b>

I hereby certify that I surveyed the above described property and that the above plat is an accurate survey and a true representation thereof and correctly shows the exterior boundary lines and location of buildings and other improvements on said property and correct measurements thereof.

*D.C. Dixon* S-304  
D.C. Dixon, Registered Surveyor

ENGINEERING DRAWING