

# SURVEY PLAT

**HOVELSRUD CONSULTING ASSOCIATES LTD.**  
 ENGINEERING - LAND SURVEYING - PLANNING  
 BUILDINGS - STRUCTURES - SOIL INVESTIGATIONS  
 RICHLAND COUNTY BANK BUILDING  
 RICHLAND CENTER, WISCONSIN 53581

Survey for: Gary Addison

January 17, 1980

Sheet 1 of 1

A SURVEY OF A PARCEL OF LAND DESCRIBED AS FOLLOWS:

Outlot 247 of the Assessor's Plat of the City of Fennimore, Grant County, Wisconsin.

**LEGEND:**

- 1" Diameter iron pipe found.
- 1" Diameter x 24" iron pipe weighing 1.13 lbs./lin. ft. placed.

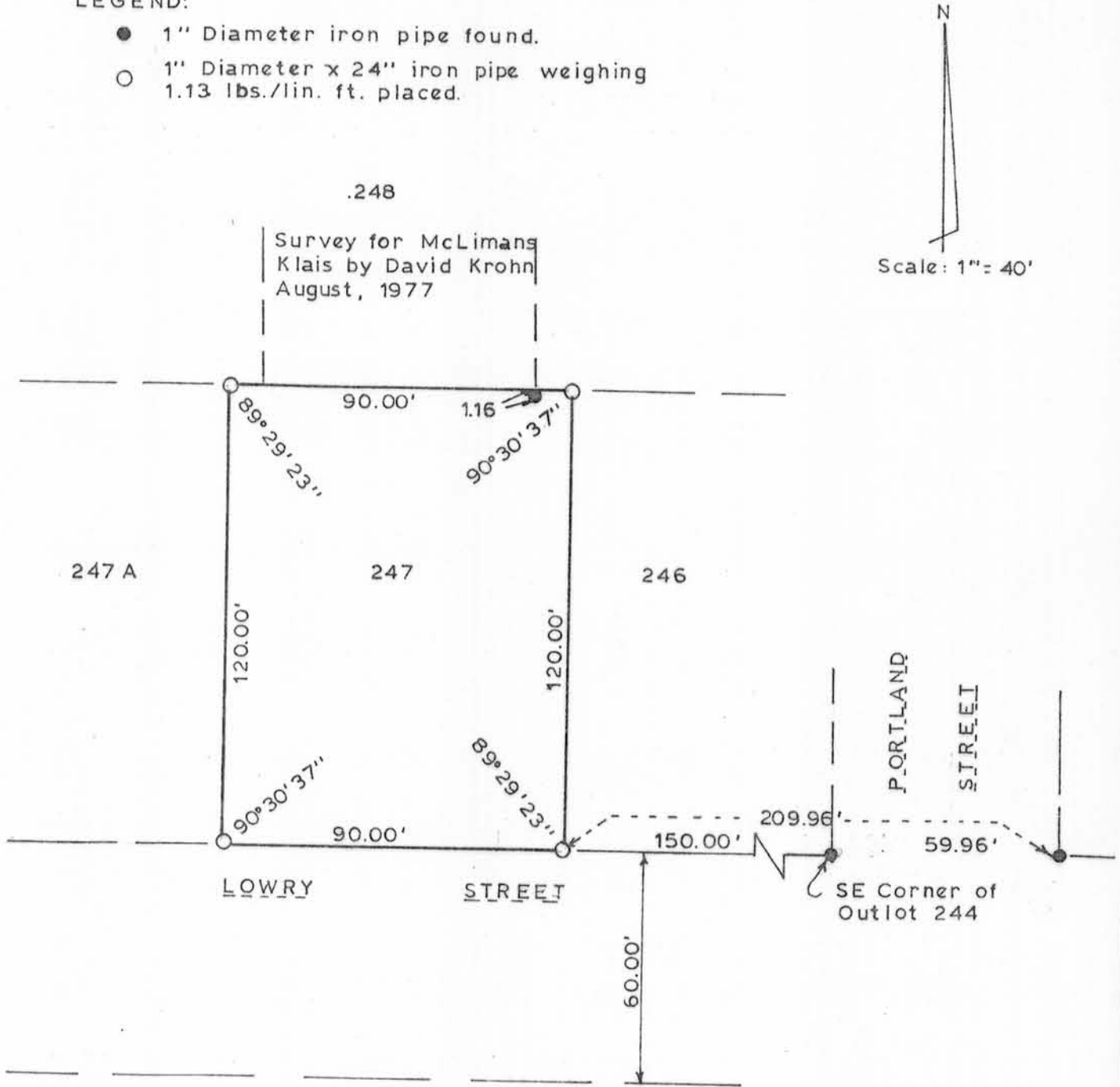

I certify that I have surveyed the above described parcel of land and that the above plat is accurate survey and a true representation thereof and correctly shows the exterior boundary lines of said parcel and the correct measurements thereof to the best of my knowledge and belief.

Dated this 20 day of May, 1980.



*Kenneth A. Kerst, Jr.*  
 Kenneth A. Kerst, Jr.  
 Registered Land Surveyor S-1385