

SURVEY PLAT

HOVELSRUD CONSULTING ASSOCIATES
ENGINEERING - LAND SURVEYING
RICHLAND COUNTY BANK BUILDING
RICHLAND CENTER, WISCONSIN 53581

Survey for: Virgil Hammond Sheet 2 of 2 August 19, 1976
Parcel located in the Southeast Quarter (SE $\frac{1}{4}$) of the Southwest Quarter (SW $\frac{1}{4}$) of the City of Fennimore, T. 6 N., R. 2 W., Grant County, Wisconsin.

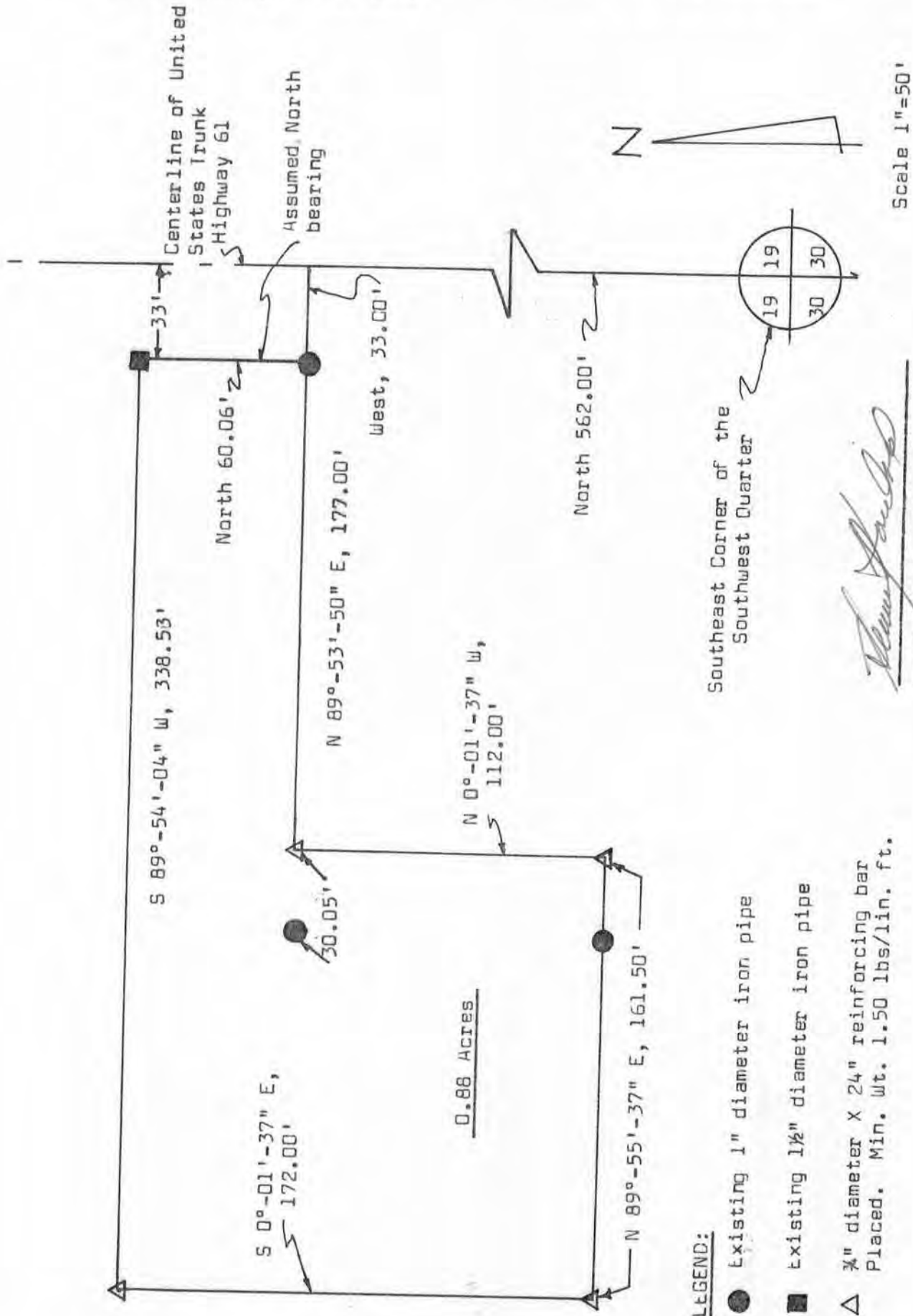

Southeast Corner of the
Southwest Quarter

Herman J. Hovelsrud
Herman J. Hovelsrud
Registered Land Surveyor S-749

- LEGEND:**
- Existing 1" diameter iron pipe
 - Existing 1½" diameter iron pipe
 - △ ¾" diameter X 24" reinforcing bar Placed. Min. wt. 1.50 lbs/lin. ft.

SURVEY PLAT

HOVELSRUD CONSULTING ASSOCIATES
ENGINEERING - LAND SURVEYING
RICHLAND COUNTY BANK BUILDING
RICHLAND CENTER, WISCONSIN 53581

SURVEY FOR: Virgil Hammond

August 18, 1976

Sheet 1 of 2

A SURVEY OF A PARCEL OF LAND DESCRIBED AS FOLLOWS:

Commencing at the Southeast Corner of the Southwest Quarter (SW $\frac{1}{4}$) of Section 19, T. 6 N., R. 2 W., Grant County, Wisconsin; Thence North 562.00 feet; Thence West 33.00 feet to an existing 1 inch diameter iron pipe and the point of beginning;

Thence North, 60.06 feet to an existing 1 $\frac{1}{2}$ inch diameter iron pipe;

Thence S 89°-54'-04" W, 338.53 feet to a 3/4 inch diameter reinforcing bar;

Thence S 0°-01'-37" E, 172.00 feet to a 3/4 inch diameter reinforcing bar;

Thence N 89°-55'-37" E, 161.50 feet to a 3/4 inch diameter reinforcing bar;

Thence N 0°-01'-37" W, 112.00 feet to a 3/4 inch diameter reinforcing bar;

Thence N 89°-53'-50" E, 177.00 feet to the point of beginning;

The above described parcel of land being located in the Southeast Quarter (SE $\frac{1}{4}$) of the Southwest Quarter (SW $\frac{1}{4}$) of Section 19, T. 6 N., R. 2 W., Grant County, Wisconsin and containing 0.88 acres.

I certify that I have surveyed the above described parcel of land and that the following Plat is an accurate survey and a true representation thereof and correctly shows the exterior boundary lines of said parcel and the correct measurements thereof to the best of my knowledge and belief.

Dated this 1st day
of October, 1976
Richland Center, Wisconsin

Herman J. Hovelsrud
Registered Land Surveyor S-749

part of plat 211 R.P. Ferrimote