

CERTIFIED SURVEY MAP NUMBER _____

A SURVEY OF A PART OF LOT 7 OF THE ASSESSOR'S PLAT OF THE CITY OF BOSCOBEL IN THE NE $\frac{1}{4}$ OF THE SW $\frac{1}{4}$ OF SECTION 26, T. 8 N., R. 3 W., GRANT COUNTY, WISCONSIN

Survey For: Attorney J. Evans Barnett Document No. _____
 Parcel No. 3

Surveyed by: Herman J. Hovelsrud
 Registered Land Surveyor S-749

Parcel located in Lot 7 of the Assessor's Plat of the City of Boscobel in the NE $\frac{1}{4}$ of the SW $\frac{1}{4}$ of Section 26, T. 8 N., R. 3 W., Grant County, Wisconsin

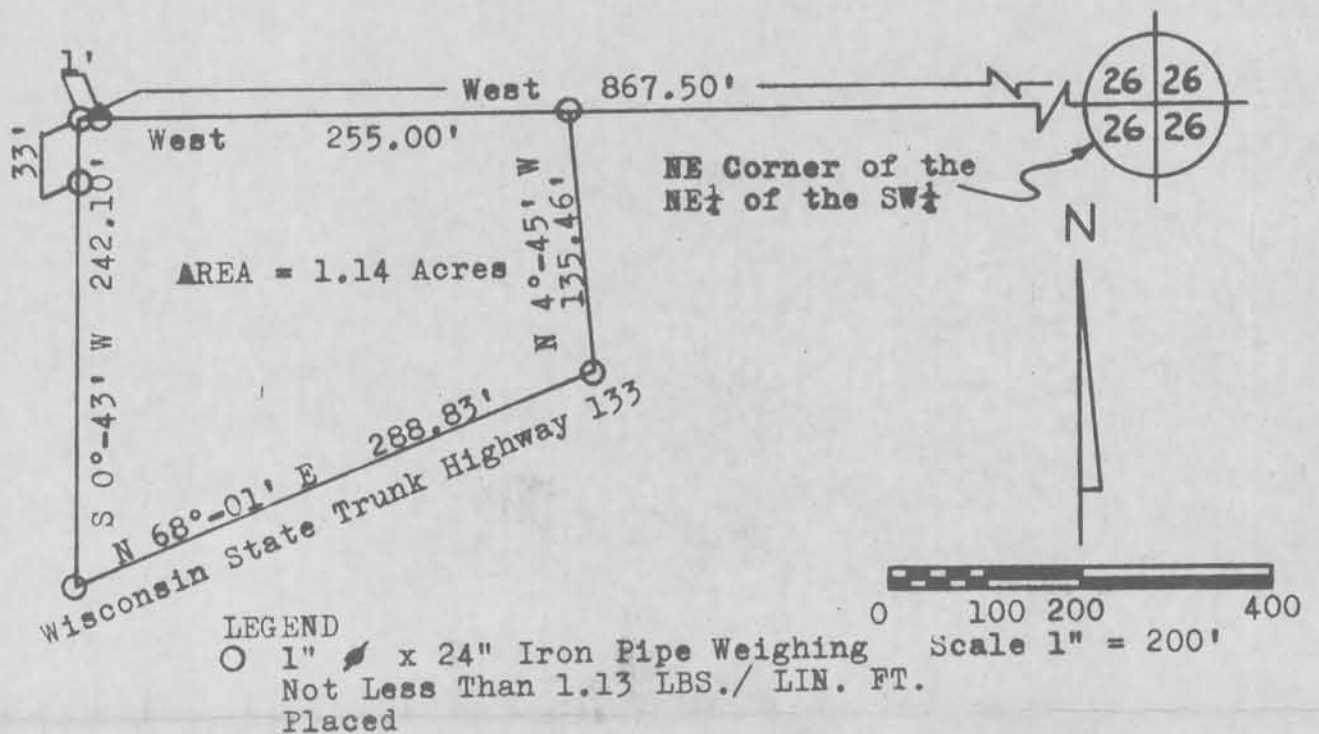

SHEET 2 of 2
 VOLUME _____ PAGE _____