

CERTIFIED SURVEY MAP NUMBER _____

A SURVEY OF PART OF OUTLOT 5 OF THE ASSESSORS PLAT OF THE CITY OF BOSCOBEL, SE $\frac{1}{4}$ OF THE NW $\frac{1}{4}$ OF SECTION 26, T. 8 N., R. 3 W., GRANT COUNTY, WISCONSIN.

SURVEY FOR: Boscobel Telephone Company
 BY: Herman J. Hovelsrud
 Registered Land Surveyor S-749

DOCUMENT NO. _____

SURVEYOR'S CERTIFICATE

STATE OF WISCONSIN)
 COUNTY OF RICHLAND)

I, Herman J. Hovelsrud, registered land surveyor S-749, do hereby certify:

That on April 24, 1971, at the request of the Boscobel Telephone Company, I surveyed and mapped a part of Outlot 5 of the Assessors' Plat of the City of Boscobel, SE $\frac{1}{4}$ of the NW $\frac{1}{4}$ of Section 26, T. 8 N., R. 3 W., Grant County, Wisconsin, that contains 5.00 acres, and is described as follows:

Commencing at the Southwest Corner of said Outlot 5 which is also the Southwest Corner of the SE $\frac{1}{4}$ of said NW $\frac{1}{4}$; and thence N 0°-43' E, 470.00 feet along the West Line of said Outlot 5 which is also the West Line of the SE $\frac{1}{4}$ of said NW $\frac{1}{4}$, to the point of beginning; Thence East, 466.60 feet; thence N 0°-43' E, 466.60 feet; thence West, 466.60 feet to said West Line; thence S 0°-43' W, 466.60 feet along said West Line to the point of beginning.

That such map is a correct representation of all exterior boundaries of the land surveyed.

That I have fully complied with the provisions of Chapter 236.34 of the Wisconsin Statutes in surveying and mapping the same.

Dated this 27th day
 of April, 1971
 Richland Center, Wisconsin

Herman J. Hovelsrud

 Herman J. Hovelsrud
 Registered Land Surveyor S-749

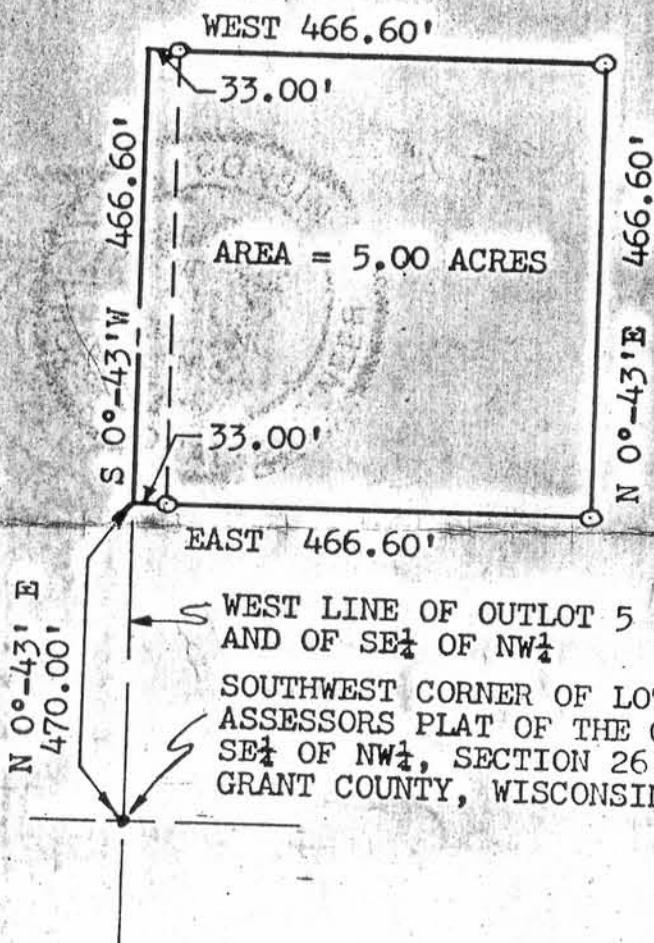

SCALE 1"=300'
 0 100 200 300

LEGEND
 0 - 1" ϕ x 24" IRON PIPE
 WEIGHING NOT LESS
 THAN 1.13 LBS/FT PLACED



SHEET 1 of 1
 PAGE _____